

Peter Steur (Italy)

# **D-LEm6-24**

D-LEm ms. II.6.24

Library: Leipzig, Städtische Bibliotheken, Musikbibliothek

Provenience: Bibl. Wolffheim (Nr. 54)

Concordances taken from

<http://mss.slweiss.de>

# Table of Contents

1. Sarab[ande]	p. 1
2. Aria	p. 2
3. Menuet	p. 3
4. Sarab[ande]	p. 4
5. Aria	p. 5
6. Chanson	p. 6
7. Gavotte	p. 7
8. Gigue	p. 8
9. Sarab[ande]	p. 10
10. Passagg[io]	p. 11
11. [Passaggio]	p. 12
12. Gigue de l'Amon	p. 13
13. Sarab[ande] Double	p. 15
14. Chanson Strob[el]	p. 16
15. Gigue	p. 17
16. Sarab[ande]	p. 19
17. Double	p. 20
18. Allem[ande]	p. 21
19. Courante	p. 22
20. Courante	p. 23
21. Gigue	p. 24
22. Trezza	p. 25
23. Gigue	p. 26
24. Lam[ento]	p. 27
25. Sarab[ande]	p. 28
26. Ballo	p. 29
27. Sarab[ande]	p. 30
28. Cour[ante]	p. 31
29. Gavotte	p. 33
30. Double	p. 34
31. Chans[on]	p. 35
32. Gigue	p. 36
33. Sarab[ande]	p. 37
34. Allem[ande]	p. 38
35. Cour[ante]	p. 39
36. Sarab[ande]	p. 40
37. Cour[ante]	p. 41

38. Sarab[ande]	p. 42
39. Sarab[ande]	p. 43
40. [Canaries]	p. 45
41. Ballet	p. 47
42. Sarab[ande]	p. 48
43. Gigue	p. 49
44. Sarab[ande]	p. 50
45. Ballo	p. 51
46. Sarab[ande]	p. 52
47. Ballo	p. 53
48. Mascar[ade]	p. 54
49. Sarab[ande]	p. 55
50. Chanson	p. 56
51. Chanson	p. 57
52. Menuet[t]	p. 58
53. Mascar[ade]	p. 59
54. Gigue	p. 60
55. Sarab[ande]	p. 61
56. [Sarabande]	p. 62
57. Gigue	p. 63
58. Allemand	p. 64
59. Cour[ante]	p. 65
60. Menuet	p. 66
61. La belle Vilage(?)	p. 67
62. Gigue	p. 68
63. Sarab[ande]	p. 69
64. Sarab[ande]	p. 70
65. Gigue	p. 71
66. Sarab[ande]	p. 72
67. Allemand	p. 73
68. Courante - NB	p. 74
69. Courant[e] - NB	p. 75
70. Cour[ante] - NB	p. 76
71. Gigue	p. 77
72. Canon de Mr Gautier	p. 78
73. Allem[ande]	p. 79
74. Menuet	p. 80
75. Gigue	p. 81
76. Aria	p. 82
77. Ballo	p. 83
78. Menuet	p. 84
79. Menuet	p. 85

80. Menuet	p. 86
81. Menuet	p. 87
82. Cour[ante]	p. 88
83. Bouré	p. 89
84. Ballo	p. 90
85. Cour[ante]	p. 91
86. Sarab[ande]	p. 92
87. Sarab[ande]	p. 93
88. Allem[ande]	p. 94
89. Cour[ante]	p. 96
90. Gigue	p. 98
91. Allem[ande]	p. 100
92. Cour[ante]	p. 101
93. Sarab[ande]	p. 102
94. Sarab[ande] du fau	p. 103
95. Allem[ande]	p. 104
96. Cour[ante]	p. 106
97. Gavotte	p. 108
98. Gigue	p. 109
99. Sarab[ande]	p. 111
100. Abschieds Lied	p. 112
101. Wasserfall	p. 113
102. Gigue de Anglet[erre]	p. 119
103. Gigue	p. 120
104. Gavotte	p. 122
105. Cour[ante]	p. 123
106. Double	p. 124
107. Courante	p. 125
108. Sarab[ande]	p. 126
109. Chanson	p. 127
110. Courant	p. 128
111. Chanson	p. 129
112. Sarab[ande] double	p. 130
113. Chanson	p. 131
114. Ballo	p. 132
115. Sarab[ande]	p. 133
116. Lament[azione]	p. 134
117. Satyrelle	p. 135
118. Sarabande	p. 136
119. Campana Parisiens	p. 137
120. Cour[ante] Gout[ier]	p. 138
121. Sarab[ande]	p. 139

122. Courante de Goutier	p. 140
123. Double	p. 141
124. Sarab[ande]	p. 143
125. Chanso[n]	p. 144
126. Gigue	p. 145
127. Allem[ande] p. de pinel	p. 147
128. Courant / NB	p. 149
129. Sarab[ande]	p. 150
130. Cour[ante]	p. 151
131. Allem[ande] / NB	p. 152
132. Allem[ande] / NB	p. 154
133. Courante	p. 155
134. Gigue	p. 156
135. [Air de Ballet?]	p. 157
136. Ballet / NB	p. 158
137. Vom übermässigen trinken und zutrinken	p. 159
138. Damons Eingang zur Liebe	p. 160
139. Damons Weidenbäume	p. 161
140. Allem[ande]	p. 162
141. Sarab[ande]	p. 164
142. Le Double	p. 165
143. Gigue	p. 166
144. Allam[ande]	p. 168
145. Cour[ante] Gouttier	p. 169
146. Gigue	p. 170
147. Lamento	p. 171
148. La Princesse	p. 172
149. Chanson	p. 173
150. Sarab[ande]	p. 174
151. Chanson	p. 175
152. Sarab[ande]	p. 176
153. Sarabande	p. 177
154. Ballo	p. 178
155. Sarab[ande]	p. 179
156. Chanson	p. 180
157. Chanson	p. 181
158. Brandle	p. 182
159. Saraband	p. 183
160. Tric trac	p. 184
161. Sarab[ande]	p. 185
162. Caprice	p. 186
163. Sarab[ande]	p. 192

164. Bouree	p. 193
165. Cour[ante] / NB	p. 194
166. Gigue	p. 195
167. [No title]	p. 196
168. Larichelieu	p. 197
169. Sarab[ande]	p. 198
170. Cour[ante]	p. 199
171. Volte	p. 200
172. Damons Lust zur Jägerei	p. 201
173. Gavotte	p. 202
174. Astreen Schönheit stehet in Gleich und Recht	p. 203
175. Menuet	p. 204
176. Bouree	p. 205
177. Menuet	p. 206
178. Cour[ante]	p. 207
179. Boure	p. 208
180. Boure	p. 209
181. Men[uet]	p. 210
182. Allem[ande]	p. 211
183. Cour[ante]	p. 213
184. Cour[ante]	p. 214
185. Sarab[ande]	p. 215
186. Allem[ande]	p. 216
187. Gigue Compend	p. 217
188. Sarab[ande] Gumprecht	p. 218
189. Die weil ich nun kein Weib nicht habe und auch noch keines haben will	p. 219
190. Sarab[ande]	p. 220
191. Cour[ante]	p. 221
192. Grand ballet	p. 222
193. Chanson	p. 223
194. Sarab[ande]	p. 224
195. Allem[ande]	p. 225
196. Cour[ante]	p. 226
197. Ballet	p. 227
198. Gigue	p. 228
199. Sarab[ande]	p. 229
200. Allem[ande]	p. 230
201. Cour[ante]	p. 232
202. Sarab[ande]	p. 233
203. Ballet	p. 234
204. Sarab[ande]	p. 235
205. Cour[ante] Gautie[r]	p. 236

206. Double	p. 237
207. Cour[ante]	p. 238
208. Sarab[ande]	p. 239
209. Ballo	p. 240
210. Chanson	p. 241
211. Cour[ante]	p. 242
212. Sarab[ande]	p. 243
213. Cour[ante] de Gautier	p. 244
214. [Menuet de l'Opéra de Lully]	p. 245
215. [La Mignonne]	p. 246
216. Cour[ante] die Faonis (?)	p. 247
217. Courant[e]	p. 249
218. Gigue	p. 251
219. Cour[ante] linsmortelle	p. 252
220. Sarab[ande] / NB	p. 253
221. Sarab[ande] Amont	p. 254
222. Cour[ante]	p. 255
223. Cour[ante] Gautier / NB	p. 256
224. Cour[ante]	p. 257
225. Sarab[ande]	p. 258
226. Allem[ande]	p. 259
227. Sarab[ande]	p. 260
228. Allem[ande]	p. 261
229. Cour[ante] de Dupre	p. 262
230. Gigue Lamentable	p. 263
231. Sarab[ande]	p. 264
232. Ballet	p. 265
233. Sarab[ande]	p. 266
234. Ballo	p. 267
235. Cour[ante]	p. 268
236. Lamente	p. 269
237. Sarab[ande]	p. 270
238. Ballo	p. 271
239. Sarab[ande]	p. 272
240. Sarab[ande]	p. 273
241. Damons Sterbenslust	p. 274
242. Gigue	p. 275
243. Allem[ande]	p. 277
244. Cour[ante]	p. 278
245. Sarab[ande]	p. 279
246. Gavotte	p. 280
247. Aria	p. 281

248. Sarab[ande]	p. 282
249. Gigue	p. 283
250. Allem[ande]	p. 284
251. Cour[ante]	p. 285
252. Sarab[ande]	p. 286
253. Sarab[ande]	p. 288
254. Gigue	p. 289
255. Allemande	p. 290
256. Courante	p. 292
257. Gigue	p. 294
258. Allemande de Dubut	p. 295
259. Cour[ante]	p. 296
260. Sarab[ande]	p. 297
261. Gigue	p. 298
262. Allem[ande]	p. 299
263. Cour[ante]	p. 301
264. Gigue	p. 303
265. Sarab[ande]	p. 305
266. Allem[ande]	p. 306
267. [Courante]	p. 307
268. Gavotte	p. 309
269. Allem[ande]	p. 310
270. Sarab[ande]	p. 311
271. Gavott[e]	p. 312
272. Chanson	p. 313
273. Allem[ande]	p. 314
274. Intrad[a]	p. 315
275. Cour[ante]	p. 316
276. Retirad[e]	p. 317
277. Sarab[ande]	p. 318
278. Allem[ande]	p. 319
279. Guavotte	p. 320
280. Cour[ante]	p. 321
281. Sarab[ande]	p. 322
282. Ballo	p. 323
283. Cour[ante]	p. 324
284. Sarab[ande]	p. 325
285. Ballo	p. 326
286. Sarab[ande]	p. 327
287. Sarab[ande]	p. 328
288. Allem[ande] A Le bare angers	p. 329
289. La marche du roy	p. 331

290. Dragon	p. 333
291. Menuet	p. 334
292. Gigue	p. 335
293. Gaillarde	p. 336
294. Rondeau	p. 337
295. Bericht von Himmel	p. 338
296. Auf Geitzhalse	p. 339
297. Chacone	p. 340
298. Sarab[ande]	p. 342
299. Allem[ande]	p. 343
300. Cour[ante]	p. 344
301. Sarab[ande]	p. 345
302. Gavotte	p. 346
303. Aria	p. 347
304. Sarab[ande]	p. 348
305. Menuet	p. 349
306. Gavotte	p. 350
307. Allemand[e]	p. 351
308. Gigue	p. 352
309. Courant[e]	p. 353
310. Cour[ante]	p. 354
311. Cour[ante]	p. 355
312. Le Double Cour[ante]	p. 356
313. Cour[ante]	p. 358
314. Sarab[ande]	p. 359
315. Sarab[ande]	p. 360
316. Gavotte	p. 361
317. Aria	p. 362
318. Sarab[ande]	p. 363
319. Sarab[ande]	p. 364
320. Sarab[ande]	p. 365
321. Cour[ante]	p. 366
322. Cour[ante]	p. 367
323. Cour[ante]	p. 368
324. Sarab[ande]	p. 370
325. Sarab[ande]	p. 371
326. Allemand[e] de Dubut	p. 372
327. Allem[ande]	p. 373
328. Cour[ante]	p. 374
329. Sarab[ande]	p. 375
330. Gavotte	p. 376
331. Cour[ante]	p. 377

332. Sarab[ande]	_____	p. 378
333. Sarab[ande]	_____	p. 379
334. Cour[ante] Gautier	_____	p. 380
335. Sarab[ande]	_____	p. 381
336. Menuet	_____	p. 382
337. Allemande	_____	p. 383
338. Cour[ante]	_____	p. 384
339. Sarab[ande] Gumprecht	_____	p. 385
340. Sarab[ande]	_____	p. 386
341. Aria "Warum Klagstu das du dein Leben"	_____	p. 387
342. [Gigue] / NB	_____	p. 388
343. Courant[e]	_____	p. 389
344. Sarab[ande]	_____	p. 390
345. Chaconne	_____	p. 391

Gaultier?

Aria  
(Les Enfarinés)

[illegible]

## Menuet

3  
 8  
 15  
 22

1  
 2  
 3  
 4  
 5

1. Flag added 2. Flag added 3. Flag added 4. Flag added 5. Flag added

1. Flag added 2. Flag added 3. Flag added 4. Flag added 5. Flag added

Sarab[ande]

3

6

11

15

(1\*)

(2\*)

(3\*)

(4\*)

(5\*)

A-Wengel / 3 (4) - B-Gu3898-2 / 17v - B-Gu3898-2 / 17v - CZ-PnmIVG18 / 152v - D-B40068 / 47r - D-B40264 / 137  
D-LEm6-15 / VIII.8v (1) - D-Ngm33748-1 / 40r - D-ROu54 / 15 - GB-Eu\_Coll2073 / 139r - GB-Ob618 / 37  
LT-Vs285LXXIX / 75r (2) - PL-Wroclaw-Stadtbibliothek114 / 50 (violin) - S-LuG34 / 21r

## Aria

 Measure 1: C, a, a, r, a  
 Measure 2: r, a, a, a  
 Measure 3: r, a, r, a  
 Measure 4: a, r, a  
 Measure 5: a, r, a

 Measure 6: a, a, a  
 Measure 7: a, a, a  
 Measure 8: a, a, a  
 Measure 9: a, a, a  
 Measure 10: a, a, a

## Chanson

1. First flag added to 4 bars 2. Flag added

1. Flag added

Gaultier  
Strobel

1. Flag added 2. Flag added 3. Flag added 4. Flag added 5. Flag added 6. Flag added 7. Flag added 8. Flag added 9. Flag added 10. Flag added 11. Flag added 12. Flag added 13. Flag added

43

49

A-Wn17706 / 18v - CZ-NlobKk84 / 4v - D-B40068 / 17v - D-B40601 / 18v - D-Ngm33748-6 / 6v - F-B279152 / 8 (2)  
 F-Pn1110 / 55v - PL-Pu7033 / 25 - PL-Pu7034 / 15v - PL-Wu2010 / 79 - PL-Wu2011 / 19 - S-K4b / 14v (kb)  
 S-Klm21068 / 3v - S-LuA3 / 18 (kb) - S-LuG34 / 29r - S-LuG34 / 40v - S-LuN7 / 96v (kb) - S-LuWas / 96v (kb)  
 S-SK493a / 98v (kb) - S-Sk176 / 9v (kb) - S-Sk228 / 51v (kb) - S-Uu285 / 141 (kb)

## Sarab[ande]

3

7

12

(1\*)

(2\*)

(3\*)

(4\*)

(5\*)

(6\*)

1. Flag added 2. Flag added 3. Flag added 4. Flag added 5. Flag added 6. Flag added

## Passagg[io]

[illegible]

## [Passaggio]

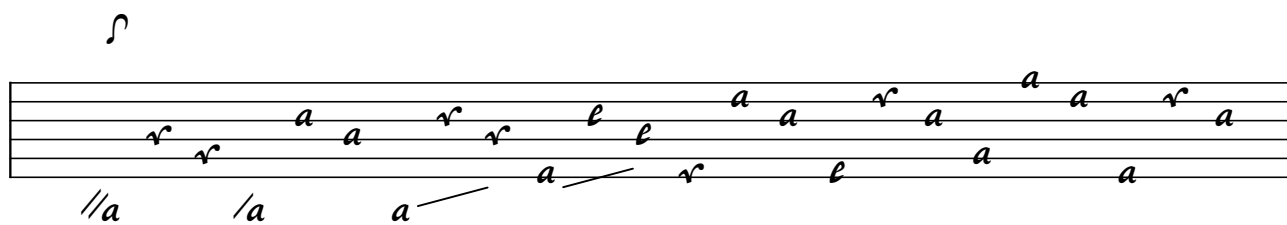

## Gigue de l'Amon

---

*///a*

Sarab[ande] Double

3

5

9

13

Chanson Strob[el]

3

6

12

3

6

12

1. Dot added 2. Flag added 3. Flag corrected; triole added

## Gigue

[illegible]

17

19

21

## Sarab[ande]

3 

7 

13 

Double

3

5

9

13

///a a (1\*) a /a

4<sup>(2\*)</sup> ///a

/a a ///a

## Alle[m]ande]

1<sup>(1\*)</sup> *///a//a/a a* 2<sup>(2\*)</sup> *///a //a /a a* 3<sup>(3\*)</sup> *///a*

5 *f* *a r r l* *r a a* *r a* *a l, a a* *r a* *a* *///a*

7 *r l a r* *r l* *r a r r* *a l r r* *a a f l r* *r b r* *a* *///a* 4<sup>(4\*)</sup>

11 *h f l f* *l* *r a a r* *l r r a* *r b a r* *a* 5<sup>(5\*)</sup> */a* *a* 6<sup>(6\*)</sup>

13 *r a r a r l r a* *l r r a a r* *a r r* *a* *///a* *//a/a* *a* *a*

15 *r a b r* *a a* *l a a r a* *a l* */a* *a* */a* *a*

17 *a a a* *a a a* *///a*

## Courante

1 2 3 4

5 6 7 8

9 10 11 12

13 14 15 16

18 19 20 21

22 23 24 25

26 27 28 29

(1\*) (2\*)

(3\*) (4\*) (5\*) (6\*) (7\*)

1. Flag added 2. First flag added to two bars 3. First flag added to two bars 4. First flag added to two bars 5. Flag added 6. Flag added 7. First flag added to two bars

# Courante

G. Pinel  
V. Gaultier?

1. Flag added 2. Flag added 3. Flag added 4. First flag added to two bars 5. Flag added 6. Flag added 7. Flag added 8. First flag added to two bars 9. Flag added 10. Two flags added 11. Flag added 12. Flag added 13. Flag added 14. Triole added 15. Flag added 16. Flag corrected

## Gigue

## Trezza

3 *a, r a* *a, b a* *a, r a r* *e* *h h f* *f, h*

*///a* *4<sup>(1\*)</sup>* *o* *///a* */a*

7 *h h f* *f, a* *f f e* *e e f* *e* *r r e*

*4<sup>(2\*)</sup>* *a* *4<sup>(3\*)</sup>* */a* *o* *a* *4<sup>(4\*)</sup>*

13 *e r* *r, r a* *f e* *f* *e* *e r* *r, a*

*o* *4<sup>(5\*)</sup>* *///a* *a* *4* *6<sup>(6\*)</sup>*

19 *a a r* *r, a* *a a e* *a b*

*7<sup>(7\*)</sup>* *a* */a* *a* *8<sup>(8\*)</sup>* *///a*

1. Flag added 2. Flag added 3. Flag added 4. Flag added 5. First flag added to two bars 6. Flag added 7. Flag added 8. Flag added

## Gigue

3

6

11

1. First flag added to two bars 2. First flag added to two bars 3. First flag added to two bars 4. First flag added to two bars 5. Flag added

## Lam[ento]

## Sarab[ande]

3

(1\*) /a a 4 /a ///a<sup>(2\*)</sup> //a 4

7

//a (3\*) ///a a 4 /a

13

/a a a a a a (4\*) ///a

## Ballo

1. Flag added 2. Flag added 3. Flag added 4. Flag added 5. First flag added to two bars

## Sarab[ande]

3

6

11

(1\*)

(2\*)

3

6

10

14

20

24

29

32

35

38

41

44

47

50

53

56

59

62

65

68

71

74

77

80

83

86

89

92

95

98

101

104

107

110

113

116

119

122

125

128

131

134

137

140

143

146

149

152

155

158

161

164

167

170

173

176

179

182

185

188

191

194

197

200

203

206

209

212

215

218

221

224

227

230

233

236

239

242

245

248

251

254

257

260

263

266

269

272

275

278

281

284

287

290

293

296

299

302

305

308

311

314

317

320

323

326

329

332

335

338

341

344

347

350

353

356

359

362

365

368

371

374

377

380

383

386

389

392

395

398

401

404

407

410

413

416

419

422

425

428

431

434

437

440

443

446

449

452

455

458

461

464

467

470

473

476

479

482

485

488

491

494

497

500

503

506

509

512

515

518

521

524

527

530

533

536

539

542

545

548

551

554

557

560

563

566

569

572

575

578

581

584

587

590

593

596

599

602

605

608

611

614

617

620

623

626

629

632

635

638

641

644

647

650

653

656

659

662

665

668

671

674

677

680

683

686

689

692

695

698

701

704

707

710

713

716

719

722

725

728

731

734

737

740

743

746

749

752

755

758

761

764

767

770

773

776

779

782

785

788

791

794

797

800

803

806

809

812

815

818

821

824

827

830

833

836

839

842

845

848

851

854

857

860

863

866

869

872

875

878

881

884

887

890

893

896

899

902

905

908

911

914

917

920

923

926

929

932

935

938

941

944

947

950

953

956

959

962

965

968

971

974

977

980

983

986

989

992

995

998

1001

1004

1007

1010

1013

1016

1019

1022

1025

1028

1031

1034

1037

1040

1043

1046

1049

1052

1055

1058

1061

1064

1067

1070

1073

1076

1079

1082

1085

1088

1091

1094

1097

1100

1103

1106

1109

1112

1115

1118

1121

1124

1127

1130

1133

1136

1139

1142

1145

1148

1151

1154

1157

1160

1163

1166

1169

1172

1175

1178

1181

1184

1187

1190

1193

1196

1199

1202

1205

1208

1211

1214

1217

1220

1223

1226

1229

1232

1235

1238

1241

1244

1247

1250

1253

1256

1259

1262

1265

1268

1271

1274

1277

1280

1283

1286

1289

1292

1295

1298

1301

1304

1307

1310

1313

1316

1319

1322

1325

1328

- 31 -

34

## Gavotte

1 The Rose Tree

5

10 Follows: Double

## Double

4

10

## Chans[on]

[illegible]

## Gigue

d o d o d d. J d d d d d

3	a	a	a	l	a	r	a	r	a	l	r	a	a	l
2		a		r	o				a	a				a

(1\*) (2\*) //a a

8 d. J d o d d o d d. J d d d

a	r	a	a	l	a	r	a	r	l	f	l	a	r	r
a		a												a

o a //a 4 /a<sup>(3\*)</sup> o a

14 d d d. J d o d d d. J

a	a	a	r	a	r	a	a	a	a	o	a	o	a	o
a														

/a o /a /a //a<sup>(4\*)</sup>

21 d d. J d d. J d. J

a	a	r	a	r	a	r	l	r	a	r	a	r	a
a	a												

/a o (5\*) (6\*) o

26 o d d d. J d d d. J d o

l	l	l	a	r	a	l	a	r	a	l	a	r	a	a
l		a												

(7\*) o a //a

1. Flag added 2. First flag added to five bars 3. First flag added to four bars 4. Flag added 5. Flag added 6. Flag added 7. First flag added to six bars

## Sarab[ande]

Measures 1-6:
   
 3 a a r
   
 2 a e a
   
 //a //a<sup>(1\*)</sup>
  
 /a //a<sup>(2\*)</sup>
  
 (3\*)
   
 //a<sup>(4\*)</sup>
  
 /a //a<sup>(5\*)</sup>

Measures 7-12:
   
 a r a r
   
 /a<sup>(6\*)</sup>
  
 /a
   
 /a //a<sup>(7\*)</sup>
  
 /a<sup>(8\*)</sup>
  
 a //a<sup>(9\*)</sup>
  
 a<sup>(10\*)</sup>

Measures 13-15:
   
 a a r
   
 (11\*)
   
 r a
   
 (12\*)
   
 a r a e
   
 a<sup>(13\*)</sup>
  
 //a

Allemande

1

4

7

10

13

16

19

1. Flag added 2. Flag added 3. Flag added 4. Flag added 5. Flag added 6. Flag added 7. Flag added 8. Flag added 9. Dot removed 10. Flag added

*A-Wn17706 / 20r - B-Bc5616 / 33v - CZ-NlobKk84 / 70v - D-B40600 / 15v - D-Fschneider12 / 6 - F-Pn6213 / 18  
F-PnVmb7 / 116 - GB-Ob618 / 106 - GaultierLivre / 46 - PL-Kj40620 / 80v - Rhétorique / 34 ('Ulysse')*

- 39 -

Sarab[ande]

1. 2. 3. 4. 5. 6. 7. 8. 9. 10. 11. 12. 13. 14. 15. 16. 17. 18. 19. 20. 21. 22. 23. 24. 25. 26. 27. 28. 29. 30. 31. 32. 33. 34. 35. 36. 37. 38. 39. 40. 41. 42. 43. 44. 45. 46. 47. 48. 49. 50. 51. 52. 53. 54. 55. 56. 57. 58. 59. 60. 61. 62. 63. 64. 65. 66. 67. 68. 69. 70. 71. 72. 73. 74. 75. 76. 77. 78. 79. 80. 81. 82. 83. 84. 85. 86. 87. 88. 89. 90. 91. 92. 93. 94. 95. 96. 97. 98. 99. 100. 101. 102. 103. 104. 105. 106. 107. 108. 109. 110. 111. 112. 113. 114. 115. 116. 117. 118. 119. 120. 121. 122. 123. 124. 125. 126. 127. 128. 129. 130. 131. 132. 133. 134. 135. 136. 137. 138. 139. 140. 141. 142. 143. 144. 145. 146. 147. 148. 149. 150. 151. 152. 153. 154. 155. 156. 157. 158. 159. 160. 161. 162. 163. 164. 165. 166. 167. 168. 169. 170. 171. 172. 173. 174. 175. 176. 177. 178. 179. 180. 181. 182. 183. 184. 185. 186. 187. 188. 189. 190. 191. 192. 193. 194. 195. 196. 197. 198. 199. 200. 201. 202. 203. 204. 205. 206. 207. 208. 209. 210. 211. 212. 213. 214. 215. 216. 217. 218. 219. 220. 221. 222. 223. 224. 225. 226. 227. 228. 229. 230. 231. 232. 233. 234. 235. 236. 237. 238. 239. 240. 241. 242. 243. 244. 245. 246. 247. 248. 249. 250. 251. 252. 253. 254. 255. 256. 257. 258. 259. 260. 261. 262. 263. 264. 265. 266. 267. 268. 269. 270. 271. 272. 273. 274. 275. 276. 277. 278. 279. 280. 281. 282. 283. 284. 285. 286. 287. 288. 289. 290. 291. 292. 293. 294. 295. 296. 297. 298. 299. 300. 301. 302. 303. 304. 305. 306. 307. 308. 309. 310. 311. 312. 313. 314. 315. 316. 317. 318. 319. 320. 321. 322. 323. 324. 325. 326. 327. 328. 329. 330. 331. 332. 333. 334. 335. 336. 337. 338. 339. 340. 341. 342. 343. 344. 345. 346. 347. 348. 349. 350. 351. 352. 353. 354. 355. 356. 357. 358. 359. 360. 361. 362. 363. 364. 365. 366. 367. 368. 369. 370. 371. 372. 373. 374. 375. 376. 377. 378. 379. 380. 381. 382. 383. 384. 385. 386. 387. 388. 389. 390. 391. 392. 393. 394. 395. 396. 397. 398. 399. 400. 401. 402. 403. 404. 405. 406. 407. 408. 409. 410. 411. 412. 413. 414. 415. 416. 417. 418. 419. 420. 421. 422. 423. 424. 425. 426. 427. 428. 429. 430. 431. 432. 433. 434. 435. 436. 437. 438. 439. 440. 441. 442. 443. 444. 445. 446. 447. 448. 449. 450. 451. 452. 453. 454. 455. 456. 457. 458. 459. 460. 461. 462. 463. 464. 465. 466. 467. 468. 469. 470. 471. 472. 473. 474. 475. 476. 477. 478. 479. 480. 481. 482. 483. 484. 485. 486. 487. 488. 489. 490. 491. 492. 493. 494. 495. 496. 497. 498. 499. 500. 501. 502. 503. 504. 505. 506. 507. 508. 509. 510. 511. 512. 513. 514. 515. 516. 517. 518. 519. 520. 521. 522. 523. 524. 525. 526. 527. 528. 529. 530. 531. 532. 533. 534. 535. 536. 537. 538. 539. 540. 541. 542. 543. 544. 545. 546. 547. 548. 549. 550. 551. 552. 553. 554. 555. 556. 557. 558. 559. 560. 561. 562. 563. 564. 565. 566. 567. 568. 569. 570. 571. 572. 573. 574. 575. 576. 577. 578. 579. 580. 581. 582. 583. 584. 585. 586. 587. 588. 589. 590. 591. 592. 593. 594. 595. 596. 597. 598. 599. 600. 601. 602. 603. 604. 605. 606. 607. 608. 609. 610. 611. 612. 613. 614. 615. 616. 617. 618. 619. 620. 621. 622. 623. 624. 625. 626. 627. 628. 629. 630. 631. 632. 633. 634. 635. 636. 637. 638. 639. 640. 641. 642. 643. 644. 645. 646. 647. 648. 649. 650. 651. 652. 653. 654. 655. 656. 657. 658. 659. 660. 661. 662. 663. 664. 665. 666. 667. 668. 669. 670. 671. 672. 673. 674. 675. 676. 677. 678. 679. 680. 681. 682. 683. 684. 685. 686. 687. 688. 689. 690. 691. 692. 693. 694. 695. 696. 697. 698. 699. 700. 701. 702. 703. 704. 705. 706. 707. 708. 709. 710. 711. 712. 713. 714. 715. 716. 717. 718. 719. 720. 721. 722. 723. 724. 725. 726. 727. 728. 729. 730. 731. 732. 733. 734. 735. 736. 737. 738. 739. 740. 741. 742. 743. 744. 745. 746. 747. 748. 749. 750. 751. 752. 753. 754. 755. 756. 757. 758. 759. 760. 761. 762. 763. 764. 765. 766. 767. 768. 769. 770. 771. 772. 773. 774. 775. 776. 777. 778. 779. 780. 781. 782. 783. 784. 785. 786. 787. 788. 789. 790. 791. 792. 793. 794. 795. 796. 797. 798. 799. 800. 801. 802. 803. 804. 805. 806. 807. 808. 809. 810. 811. 812. 813. 814. 815. 816. 817. 818. 819. 820. 821. 822. 823. 824. 825. 826. 827. 828. 829. 830. 831. 832. 833. 834. 835. 836. 837. 838. 839. 840. 841. 842. 843. 844. 845. 846. 847. 848. 849. 850. 851. 852. 853. 854. 855. 856. 857. 858. 859. 860. 861. 862. 863. 864. 865. 866. 867. 868. 869. 870. 871. 872. 873. 874. 875. 876. 877. 878. 879. 880. 881. 882. 883. 884. 885. 886. 887. 888. 889. 890. 891. 892. 893. 894. 895. 896. 897. 898. 899. 900. 901. 902. 903. 904. 905. 906. 907. 908. 909. 910. 911. 912. 913. 914. 915. 916. 917. 918. 919. 920. 921. 922. 923. 924. 925. 926. 927. 928. 929. 930. 931. 932. 933. 934. 935. 936. 937. 938. 939. 940. 941. 942. 943. 944. 945. 946. 947. 948. 949. 950. 951. 952. 953. 954. 955. 956. 957. 958. 959. 960. 961. 962. 963. 964. 965. 966. 967. 968. 969. 970. 971. 972. 973. 974. 975. 976. 977. 978. 979. 980. 981. 982. 983. 984. 985. 986. 987. 988. 989. 990. 991. 992. 993. 994. 995. 996. 997. 998. 999. 1000.

Cour[ante]

3

(1\*)

///a

(2\*)

(3\*)

6

(4\*)

11

(5\*)

17

(6\*)

///a

a /a

///a (7\*)

22

(8\*)

a

/a (9\*)

///a

///a (10\*)

27

///a

CZ-NlobKk84 / 69v - D-Bsa4060 / 243v - D-Fschneider12 / 2 - F-Pn6213 / 20 (1)  
F-Pn6214 / 55v - F-PnVmb7 / 115 - GaultierLivre / 48 - Rhetorique / 31 ('Minerve')

## Sarab[ande]

1. Flags added 2. Flag added 3. Flag added 4. Flag added 5. First flag added to two bars 6. Flag added 7. Flag added

# Sarab[ande]

3 

6 

11 

17 

23 

28 

32 

1. First flag added to two bars 2. Frist flag added to two bars 3. Flag added 4. Flag added 5. Flag added 6. Flag added 7. Flags added 8. Flag added 9. Flag added 10. First flag added to two bars

[Canaries]

3

(1\*)

(2\*)

/a

7

(3\*)

/a

13

(4\*)

/a

20

/a

(5\*)

26

32

(6\*)

///a

///a

///a

(7\*)

(8\*)

///a

39

b

(9\*)

a

/a

1. Flag added 2. First flag added to seven bars 3. First flag added to five bars 4. Flag added 5. First flag added to eight bars 6. Flags added 7. First flag added to four bars 8. Orig. e on 3rd course 9. First flag added to seven bars

45

(1\*) *///a*

## Ballet

5.

9.

## Sarab[ande]

3 *f* *e* *a* *r* *e* | *a* *r* *a* | *r* *e* *a* | *a* *e* *f*

*///a* *///a* */a* *a*

5 *e* *f* *e* | *g* *g* *e* | *f* *e* *f* *e* | *r*, | *e* *a* *r* | *a* *r* *e*

*///a* *///a* */a* *a* *///a* *///a* */a* *a* (1\*)

10 *e* *r* *e* | *a* *r* *a* *e* | *r* *a* *a* | *a* *a* *r* | *e* *e* *r* | *a* *r*

*///a* (2\*) *///a*

15 *e* *a* *a* | *a*, *e* *a* | *a* *///a*

(3\*) */a* *a*

## Gigue

6

6

10

15

19

1. First flag added to five bars 2. Flag added 3. Flag added 4. First flag added to three bars 5. Flag added 6. Flag added 7. First flag added to three bars 8. Flag added

## Sarab[ande]

## Ballo

1.  $a$   $e$   $r$   $e$   $r$  |  $e$   $r$   $a$   $e$   $a$  |  $r$   $e$   $a$   $r$   $e$   
 $a$  |  $a$  |  $a$  //  $a$  /  $a$   $a$   
 (1\*)  $a$

4.  $r$   $a$   $a$  |  $a$   $a$   $r$   $a$  |  $a$   $r$   $a$   $r$   $a$  |  $r$   $a$   $r$   $b$   $a$   
 $a$  |  $a$   $r$   $a$  |  $a$  |  $a$  (3\*) //  $a$  //  $a$  4  
 (2\*)  $a$

8.  $r$   $e$   $a$   $r$   $e$   $a$  |  $e$   $e$   $a$   $r$   $e$  |  $r$   $a$   $e$   $a$  |  $a$  |  $a$  /  $a$   $a$  (4\*) //  $a$   
 $a$

## Sarab[ande]

The score includes various articulation marks such as slurs, flags, and slurs. The first system ends with a double bar line. The second system ends with a double bar line. The third system ends with a double bar line.

## Ballo

1. 2. 3. 4. 5. 6. 7. 8. 9. 10. 11. 12. 13. 14. 15. 16. 17. 18. 19. 20. 21. 22. 23. 24. 25. 26. 27. 28. 29. 30. 31. 32. 33. 34. 35. 36. 37. 38. 39. 40. 41. 42. 43. 44. 45. 46. 47. 48. 49. 50. 51. 52. 53. 54. 55. 56. 57. 58. 59. 60. 61. 62. 63. 64. 65. 66. 67. 68. 69. 70. 71. 72. 73. 74. 75. 76. 77. 78. 79. 80. 81. 82. 83. 84. 85. 86. 87. 88. 89. 90. 91. 92. 93. 94. 95. 96. 97. 98. 99. 100. 101. 102. 103. 104. 105. 106. 107. 108. 109. 110. 111. 112. 113. 114. 115. 116. 117. 118. 119. 120. 121. 122. 123. 124. 125. 126. 127. 128. 129. 130. 131. 132. 133. 134. 135. 136. 137. 138. 139. 140. 141. 142. 143. 144. 145. 146. 147. 148. 149. 150. 151. 152. 153. 154. 155. 156. 157. 158. 159. 160. 161. 162. 163. 164. 165. 166. 167. 168. 169. 170. 171. 172. 173. 174. 175. 176. 177. 178. 179. 180. 181. 182. 183. 184. 185. 186. 187. 188. 189. 190. 191. 192. 193. 194. 195. 196. 197. 198. 199. 200. 201. 202. 203. 204. 205. 206. 207. 208. 209. 210. 211. 212. 213. 214. 215. 216. 217. 218. 219. 220. 221. 222. 223. 224. 225. 226. 227. 228. 229. 230. 231. 232. 233. 234. 235. 236. 237. 238. 239. 240. 241. 242. 243. 244. 245. 246. 247. 248. 249. 250. 251. 252. 253. 254. 255. 256. 257. 258. 259. 260. 261. 262. 263. 264. 265. 266. 267. 268. 269. 270. 271. 272. 273. 274. 275. 276. 277. 278. 279. 280. 281. 282. 283. 284. 285. 286. 287. 288. 289. 290. 291. 292. 293. 294. 295. 296. 297. 298. 299. 300. 301. 302. 303. 304. 305. 306. 307. 308. 309. 310. 311. 312. 313. 314. 315. 316. 317. 318. 319. 320. 321. 322. 323. 324. 325. 326. 327. 328. 329. 330. 331. 332. 333. 334. 335. 336. 337. 338. 339. 340. 341. 342. 343. 344. 345. 346. 347. 348. 349. 350. 351. 352. 353. 354. 355. 356. 357. 358. 359. 360. 361. 362. 363. 364. 365. 366. 367. 368. 369. 370. 371. 372. 373. 374. 375. 376. 377. 378. 379. 380. 381. 382. 383. 384. 385. 386. 387. 388. 389. 390. 391. 392. 393. 394. 395. 396. 397. 398. 399. 400. 401. 402. 403. 404. 405. 406. 407. 408. 409. 410. 411. 412. 413. 414. 415. 416. 417. 418. 419. 420. 421. 422. 423. 424. 425. 426. 427. 428. 429. 430. 431. 432. 433. 434. 435. 436. 437. 438. 439. 440. 441. 442. 443. 444. 445. 446. 447. 448. 449. 450. 451. 452. 453. 454. 455. 456. 457. 458. 459. 460. 461. 462. 463. 464. 465. 466. 467. 468. 469. 470. 471. 472. 473. 474. 475. 476. 477. 478. 479. 480. 481. 482. 483. 484. 485. 486. 487. 488. 489. 490. 491. 492. 493. 494. 495. 496. 497. 498. 499. 500. 501. 502. 503. 504. 505. 506. 507. 508. 509. 510. 511. 512. 513. 514. 515. 516. 517. 518. 519. 520. 521. 522. 523. 524. 525. 526. 527. 528. 529. 530. 531. 532. 533. 534. 535. 536. 537. 538. 539. 540. 541. 542. 543. 544. 545. 546. 547. 548. 549. 550. 551. 552. 553. 554. 555. 556. 557. 558. 559. 560. 561. 562. 563. 564. 565. 566. 567. 568. 569. 570. 571. 572. 573. 574. 575. 576. 577. 578. 579. 580. 581. 582. 583. 584. 585. 586. 587. 588. 589. 590. 591. 592. 593. 594. 595. 596. 597. 598. 599. 600. 601. 602. 603. 604. 605. 606. 607. 608. 609. 610. 611. 612. 613. 614. 615. 616. 617. 618. 619. 620. 621. 622. 623. 624. 625. 626. 627. 628. 629. 630. 631. 632. 633. 634. 635. 636. 637. 638. 639. 640. 641. 642. 643. 644. 645. 646. 647. 648. 649. 650. 651. 652. 653. 654. 655. 656. 657. 658. 659. 660. 661. 662. 663. 664. 665. 666. 667. 668. 669. 670. 671. 672. 673. 674. 675. 676. 677. 678. 679. 680. 681. 682. 683. 684. 685. 686. 687. 688. 689. 690. 691. 692. 693. 694. 695. 696. 697. 698. 699. 700. 701. 702. 703. 704. 705. 706. 707. 708. 709. 710. 711. 712. 713. 714. 715. 716. 717. 718. 719. 720. 721. 722. 723. 724. 725. 726. 727. 728. 729. 730. 731. 732. 733. 734. 735. 736. 737. 738. 739. 740. 741. 742. 743. 744. 745. 746. 747. 748. 749. 750. 751. 752. 753. 754. 755. 756. 757. 758. 759. 760. 761. 762. 763. 764. 765. 766. 767. 768. 769. 770. 771. 772. 773. 774. 775. 776. 777. 778. 779. 780. 781. 782. 783. 784. 785. 786. 787. 788. 789. 790. 791. 792. 793. 794. 795. 796. 797. 798. 799. 800. 801. 802. 803. 804. 805. 806. 807. 808. 809. 810. 811. 812. 813. 814. 815. 816. 817. 818. 819. 820. 821. 822. 823. 824. 825. 826. 827. 828. 829. 830. 831. 832. 833. 834. 835. 836. 837. 838. 839. 840. 841. 842. 843. 844. 845. 846. 847. 848. 849. 850. 851. 852. 853. 854. 855. 856. 857. 858. 859. 860. 861. 862. 863. 864. 865. 866. 867. 868. 869. 870. 871. 872. 873. 874. 875. 876. 877. 878. 879. 880. 881. 882. 883. 884. 885. 886. 887. 888. 889. 890. 891. 892. 893. 894. 895. 896. 897. 898. 899. 900. 901. 902. 903. 904. 905. 906. 907. 908. 909. 910. 911. 912. 913. 914. 915. 916. 917. 918. 919. 920. 921. 922. 923. 924. 925. 926. 927. 928. 929. 930. 931. 932. 933. 934. 935. 936. 937. 938. 939. 940. 941. 942. 943. 944. 945. 946. 947. 948. 949. 950. 951. 952. 953. 954. 955. 956. 957. 958. 959. 960. 961. 962. 963. 964. 965. 966. 967. 968. 969. 970. 971. 972. 973. 974. 975. 976. 977. 978. 979. 980. 981. 982. 983. 984. 985. 986. 987. 988. 989. 990. 991. 992. 993. 994. 995. 996. 997. 998. 999. 1000.

## Mascar[ade]

1. Flag added 2. Flag added 3. Tempo change added 4. First flag added to two bars 5. Flag added 6. Flag added 7. Flag added

## Sarab[ande]

o d o d d o d o d d d

3 2

7

13

(1\*)

(2\*)

## Chanson

1. First flag added to two bars

## Menue[t]

## Mascar[ade]

1. Flag added 2. Flag added 3. Flag added 4. Flag added 5. Flag added 6. Flag added 7. Flag added 8. Flag added 9. Flag added 10. Flag added 11. Flag added 12. Flag added

1. Flag added 2. Flag added 3. Flag added 4. Flag added 5. Flag added 6. Flag added 7. Flag added 8. Flag added 9. Flag added 10. Flag added 11. Flag added 12. Flag added

## Gigue

3

(1\*)

(2\*)

7

(3\*)

(4\*)

*a / a*

13

*//a*

*//a* (5\*)

*//a*

19

(6\*)

25

*//a*

(7\*)

*//a*

31

*a*

*//a*

(8\*)

*/a*

(9\*)

38

*//a*

1. Flag added 2. Flag added 3. First flag added to two bars 4. First flag added to two bars 5. First flag added to three bars 6. First flag added to four bars 7. First flag added to three bars 8. Flag added 9. First flag added to two bars

## Sarab[ande]

3

(1\*)

7

//a (2\*) /a

14

a ///a a a a ///a

[Sarabande]

[illegible]

1. Flag added 2. Flag added 3. Flag added 4. Flag added 5. Flag added 6. Flag added 7. Flag added 8. Flag added 9. Flag added

## Gigue

3

(1\*)

7

(2\*) (3\*)

13

//a (4\*)

18

(5\*)

24

(6\*) a /a a /a //a ///a a

30

(7\*) ///a

1. First flag added to five bars 2. Flag added 3. First flag added to four bars 4. First flag added to three bars 5. Flag added 6. First flag added to five bars 7. First flag added to three bars

# Allemand

1. Flag added 2. Flag added 3. Flag added 4. Flag added 5. Flag added 6. Flag added 7. Triole added 8. Flag added 9. Flag added 10. Flag added 11. Flag added

1. Flag added 2. Flag added 3. Flag added 4. Flag added 5. Flag added 6. Flag added 7. Triole added 8. Flag added 9. Flag added 10. Flag added 11. Flag added

Cour[ante]

1. Flag added 2. Flags added 3. Flags added 4. Flag added 5. Flag added 6. Flag added

## Menuet

3

7

13

1. Flag added 2. First flag added to four bars

## La belle Village(?)

3

6

11

16

21

25

29

The Rose Tree

G major

3/4

1

2

3

4

5

6

7

8

9

10

11

12

13

14

15

16

17

18

19

20

21

22

23

24

25

26

27

28

29

30

31

32

33

34

35

36

37

38

39

40

41

42

43

44

45

46

47

48

49

50

51

52

53

54

55

56

57

58

59

60

61

62

63

64

65

66

67

68

69

70

71

72

73

74

75

76

77

78

79

80

81

82

83

84

85

86

87

88

89

90

91

92

93

94

95

96

97

98

99

100

1. Flag added 2. First flag added to two bars 3. Flag added 4. Flag added 5. Flag added 6. Flag added 7. Flag added

## Gigue

3

6

12

18

24

29

(1\*)

(2\*)

(3\*)

(4\*)

(5\*)

(6\*)

## Sarab[ande]

## Sarab[ande]

3

7

11

## Gigue

3

(1\*) (2\*) (3\*)

7

(4\*) //a /a

13

(5\*) /a (6\*)

20

(7\*) a (8\*) a

26

(9\*) (10\*)

32

//a

## Sarab[ande]

D-LEm6-24 / 41v  
A-GÖ2 / 25v  
D-B40264 / 131  
D-Bsa4060 / 82v  
D-ROu54 / 19  
D-SWI\_641 / 146  
F-Pn6213 / 6  
F-PnVmb7 / 9

G. Pinel

# Allemand

1. 2. 3. 4. 5. 6. 7. 8. 9. 10. 11. 12. 13. 14. 15. 16. 17. 18. 19. 20. 21. 22. 23. 24. 25. 26. 27. 28. 29. 30. 31. 32. 33. 34. 35. 36. 37. 38. 39. 40. 41. 42. 43. 44. 45. 46. 47. 48. 49. 50. 51. 52. 53. 54. 55. 56. 57. 58. 59. 60. 61. 62. 63. 64. 65. 66. 67. 68. 69. 70. 71. 72. 73. 74. 75. 76. 77. 78. 79. 80. 81. 82. 83. 84. 85. 86. 87. 88. 89. 90. 91. 92. 93. 94. 95. 96. 97. 98. 99. 100. 101. 102. 103. 104. 105. 106. 107. 108. 109. 110. 111. 112. 113. 114. 115. 116. 117. 118. 119. 120. 121. 122. 123. 124. 125. 126. 127. 128. 129. 130. 131. 132. 133. 134. 135. 136. 137. 138. 139. 140. 141. 142. 143. 144. 145. 146. 147. 148. 149. 150. 151. 152. 153. 154. 155. 156. 157. 158. 159. 160. 161. 162. 163. 164. 165. 166. 167. 168. 169. 170. 171. 172. 173. 174. 175. 176. 177. 178. 179. 180. 181. 182. 183. 184. 185. 186. 187. 188. 189. 190. 191. 192. 193. 194. 195. 196. 197. 198. 199. 200. 201. 202. 203. 204. 205. 206. 207. 208. 209. 210. 211. 212. 213. 214. 215. 216. 217. 218. 219. 220. 221. 222. 223. 224. 225. 226. 227. 228. 229. 230. 231. 232. 233. 234. 235. 236. 237. 238. 239. 240. 241. 242. 243. 244. 245. 246. 247. 248. 249. 250. 251. 252. 253. 254. 255. 256. 257. 258. 259. 260. 261. 262. 263. 264. 265. 266. 267. 268. 269. 270. 271. 272. 273. 274. 275. 276. 277. 278. 279. 280. 281. 282. 283. 284. 285. 286. 287. 288. 289. 290. 291. 292. 293. 294. 295. 296. 297. 298. 299. 300. 301. 302. 303. 304. 305. 306. 307. 308. 309. 310. 311. 312. 313. 314. 315. 316. 317. 318. 319. 320. 321. 322. 323. 324. 325. 326. 327. 328. 329. 330. 331. 332. 333. 334. 335. 336. 337. 338. 339. 340. 341. 342. 343. 344. 345. 346. 347. 348. 349. 350. 351. 352. 353. 354. 355. 356. 357. 358. 359. 360. 361. 362. 363. 364. 365. 366. 367. 368. 369. 370. 371. 372. 373. 374. 375. 376. 377. 378. 379. 380. 381. 382. 383. 384. 385. 386. 387. 388. 389. 390. 391. 392. 393. 394. 395. 396. 397. 398. 399. 400. 401. 402. 403. 404. 405. 406. 407. 408. 409. 410. 411. 412. 413. 414. 415. 416. 417. 418. 419. 420. 421. 422. 423. 424. 425. 426. 427. 428. 429. 430. 431. 432. 433. 434. 435. 436. 437. 438. 439. 440. 441. 442. 443. 444. 445. 446. 447. 448. 449. 450. 451. 452. 453. 454. 455. 456. 457. 458. 459. 460. 461. 462. 463. 464. 465. 466. 467. 468. 469. 470. 471. 472. 473. 474. 475. 476. 477. 478. 479. 480. 481. 482. 483. 484. 485. 486. 487. 488. 489. 490. 491. 492. 493. 494. 495. 496. 497. 498. 499. 500. 501. 502. 503. 504. 505. 506. 507. 508. 509. 510. 511. 512. 513. 514. 515. 516. 517. 518. 519. 520. 521. 522. 523. 524. 525. 526. 527. 528. 529. 530. 531. 532. 533. 534. 535. 536. 537. 538. 539. 540. 541. 542. 543. 544. 545. 546. 547. 548. 549. 550. 551. 552. 553. 554. 555. 556. 557. 558. 559. 560. 561. 562. 563. 564. 565. 566. 567. 568. 569. 570. 571. 572. 573. 574. 575. 576. 577. 578. 579. 580. 581. 582. 583. 584. 585. 586. 587. 588. 589. 590. 591. 592. 593. 594. 595. 596. 597. 598. 599. 600. 601. 602. 603. 604. 605. 606. 607. 608. 609. 610. 611. 612. 613. 614. 615. 616. 617. 618. 619. 620. 621. 622. 623. 624. 625. 626. 627. 628. 629. 630. 631. 632. 633. 634. 635. 636. 637. 638. 639. 640. 641. 642. 643. 644. 645. 646. 647. 648. 649. 650. 651. 652. 653. 654. 655. 656. 657. 658. 659. 660. 661. 662. 663. 664. 665. 666. 667. 668. 669. 670. 671. 672. 673. 674. 675. 676. 677. 678. 679. 680. 681. 682. 683. 684. 685. 686. 687. 688. 689. 690. 691. 692. 693. 694. 695. 696. 697. 698. 699. 700. 701. 702. 703. 704. 705. 706. 707. 708. 709. 710. 711. 712. 713. 714. 715. 716. 717. 718. 719. 720. 721. 722. 723. 724. 725. 726. 727. 728. 729. 730. 731. 732. 733. 734. 735. 736. 737. 738. 739. 740. 741. 742. 743. 744. 745. 746. 747. 748. 749. 750. 751. 752. 753. 754. 755. 756. 757. 758. 759. 760. 761. 762. 763. 764. 765. 766. 767. 768. 769. 770. 771. 772. 773. 774. 775. 776. 777. 778. 779. 780. 781. 782. 783. 784. 785. 786. 787. 788. 789. 790. 791. 792. 793. 794. 795. 796. 797. 798. 799. 800. 801. 802. 803. 804. 805. 806. 807. 808. 809. 810. 811. 812. 813. 814. 815. 816. 817. 818. 819. 820. 821. 822. 823. 824. 825. 826. 827. 828. 829. 830. 831. 832. 833. 834. 835. 836. 837. 838. 839. 840. 841. 842. 843. 844. 845. 846. 847. 848. 849. 850. 851. 852. 853. 854. 855. 856. 857. 858. 859. 860. 861. 862. 863. 864. 865. 866. 867. 868. 869. 870. 871. 872. 873. 874. 875. 876. 877. 878. 879. 880. 881. 882. 883. 884. 885. 886. 887. 888. 889. 890. 891. 892. 893. 894. 895. 896. 897. 898. 899. 900. 901. 902. 903. 904. 905. 906. 907. 908. 909. 910. 911. 912. 913. 914. 915. 916. 917. 918. 919. 920. 921. 922. 923. 924. 925. 926. 927. 928. 929. 930. 931. 932. 933. 934. 935. 936. 937. 938. 939. 940. 941. 942. 943. 944. 945. 946. 947. 948. 949. 950. 951. 952. 953. 954. 955. 956. 957. 958. 959. 960. 961. 962. 963. 964. 965. 966. 967. 968. 969. 970. 971. 972. 973. 974. 975. 976. 977. 978. 979. 980. 981. 982. 983. 984. 985. 986. 987. 988. 989. 990. 991. 992. 993. 994. 995. 996. 997. 998. 999. 1000.

1. Flags added 2. Flag added 3. Flag added 4. Flag added 5. First flag added to two bars

Courante - NB

1. 3 a a r a r a r e l f r r, a f a r a

(1\*) //a (2\*) a

7 a e, a f f e e f r, f b, a a r a

(3\*) //a //a //a a (4\*) a

12 a r r a e a r f a r r r, e r e a r

/a //a //a (5\*) a (6\*) //a //a

17 a r, a e, e f a b a b a, r a r, a

//a (7\*) //a /a (8\*) 4

23 a e r a r a b b a g r r a b, r a

//a (9\*) a

28 r a, r a r, a a a r e a e a a r r a e

(10\*) a (11\*) //a //a a

33 a a a a

//a

Courant[e] - NB

1. Flag added 2. Flag added 3. Flag added 4. Flag added 5. Flag added 6. Flag added

A-Wengel / 3 (3) - A-Wn17706 / 1v (2) - D-B40068 / 73v - D-B40601 / 15v - D-BFbCha60 / 132r - D-Bsa4060 / 83v  
 D-SWl\_640 / 22 (Angélique, e moll) - D-SWl\_640 / 39 (Angélique, a moll) - F-B279152 / 4 - F-Pn48 / 72v  
 F-Pn6212 / 44v - F-Pn6214 / 2v - F-PnThII / 1r (2) - F-PnVmf51 / 8v - GB-Lam614 / 17v - GB-Ob576 / 36  
 GB-Ob618 / 42 - RA-BAn / 7v - S-K4a / 13v (kb) - S-K8 / 20v (kb) - S-Klm21068 / 5r - S-LuA3 / 11v (kb)  
 S-LuG28 / 31r (v) - S-LuG28 / 76r (v) - S-LuG37 / 19v - S-Sk228 / 11v (kb) - S-Skma3 / 82r (v) - S-Uu286 / 18v (kb)  
 S-ÖS174 / 26v (kb) - US-CAh174 / 121

Cour[ante] - NB  
(La Lyonnaise)

3

6

10

15

19

23

(1\*)

(2\*)

(3\*)

(4\*)

(5\*)

/a //a ///a

A-Wn17706 / 3v - D-B40600 / 10v - D-ROu54 / 41 - F-Pn6211 / 1v - F-Pn6211 / 5v - F-PnVm7-370 / 3v  
F-PnVmb7 / 6 - F-PnVm751 / 60r - GB-En9451 / 21v - GB-Ob618 / 4 - Perrine1680 / 39 - S-LuG34 / 46r

Gigue

1. First flag added to two bars 2. First flag added to two bars 3. Dot removed 4. First flag added to two bars 5. Flag added 6. Flag added 7. Dot removed

3

(1<sup>a</sup>)

5

///a

0

a

/a

4

2

4

8

///a

(3<sup>a</sup>)

2

///a

A-GÖ2 / 85v - A-Wn17706 / 11r - D-Bsa4060 / 76v - D-ROu54 / 210 - D-RpAN62 / 34v - D-SWL\_640 / 74 (Angélique)  
D-SWL\_641 / 143 - F-AIXm17 / 103v - F-B279152 / 2 - F-Pn823 / 21v - F-Pn6211 / 2v - F-Pn6212 / 39v - F-Pn6212 / 40  
F-Pn6214 / 23r - F-PnVm7-675 / 115 (gt) - F-PnVmb7 / 1 - F-PnVmd15 / 41v - F-PnVmf51 / 3v - GB-Balcarres / 86 (2)  
GB-LblSloane2923 / 103v - GB-Ob576 / 14 - GB-Ob618 / 14 - NL-At / 24v - PL-LZu3779 / 9v - Perrine1680 / 41  
Perrine1680 Méthode / 51 - S-K4b / 15v (kb) - S-LuG34 / 2r - S-LuG37 / 9r - S-Sk2 / 34 (kb) - S-Sk176 / 5v (kb)  
S-Ssmf1 / 1v - S-Ssmf1 / 67r

## Allemande

## Menuet

3

The Rose Tree

7

The Rose Tree

12

The Rose Tree

1. Flag added 2. Dot added 3. Flag added 4. First flag added to two bars

## Gigue

1. Flag added 2. First flag added to two bars 3. Flag added 4. Flag added 5. Flag added 6. First flag added to two bars 7. First flag added to two bars 8. Flag added

## Aria

1. First flag added to three bars 2. Flag added

# Ballo

1. Flag added 2. Flag added 3. Flag added 4. Triole added 5. Flag added 6. Flag added

## Menuet

3

(1\*)

///a

/a

a

8

/a

a

///a

/a

a

14

///a(2\*)

///a

## Menuet

3

(1\*)

(2\*)

6

(3\*)

13

(4\*)

(5\*)

(6\*)

1. Flag added 2. Flag added 3. Flag added 4. First flag added to two bars 5. Flag added 6. Flag added

## Menuet

3

5

10

14

## Menuet

3

6

13

Cour[ante]

3

(1\*)

(2\*)

(3\*)

5

(4\*)

(5\*)

8

(6\*)

(7\*)

(8\*)

12

(9\*)

(10\*)

15

1. Flag added 2. Flag added 3. Flag added 4. Flag added 5. Flag added 6. Flag adapted 7. Flag added 8. Flag added 9. Flag added 10. Flag added

## Bouré

(1\*)

5

10

## Ballo

## Cour[ante]

1. Flag added 2. Flag added 3. First flag added to three bars 4. Flag added 5. First flag added to two bars 6. First flag added to five bars

## Sarab[ande]

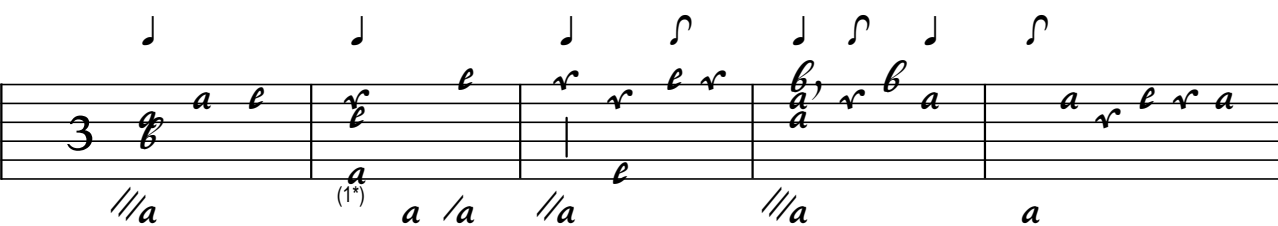
3 

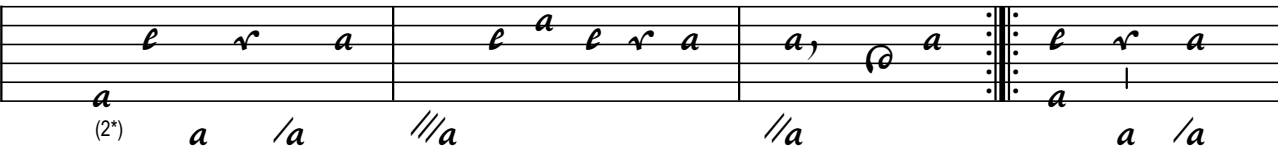
6 

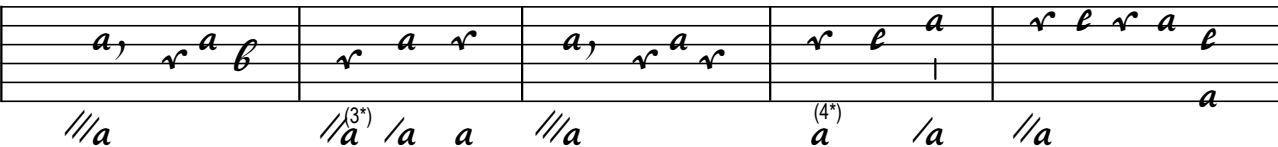
10 

15 

19 

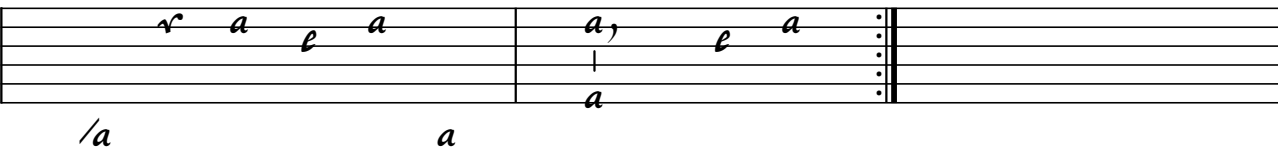
23 

1. First flag added to two bars 2. First flag added to two bars 3. Flag added 4. Flag added 5. First flag added to two bars 6. First flag added to two bars

## Sarab[ande]

[illegible]

## Allem[ande]

Accord

4

6

8

10

13

15

(1\*)

(2\*)

(3\*)

(4\*)

(5\*)

(6\*)

17

## Cour[ante]

*Accord*

5

8

12

16

21

25

1. Flags added 2. Flag added 3. Flag added 4. Flag added 5. Flag added 6. Flag added 7. Flag added 8. First flag added to three bars 9. First flag added to two bars

28

///a //a (1\*) (2\*)

31

4 /a (3\*) 4 /a

## Gigue

Accord

1. First flag added to nine bars 2. First flag added to three bars 3. Flag added 4. Flag added 5. Flag added 6. First flag added to three bars 7. Flag added 8. Flag added 9. First flag added to four bars

40

(1\*)  
a

(2\*)  
a

/a

(3\*)  
a

a

46

(4\*)  
a

(5\*)  
a

a

a

a

a

52

(6\*)  
a

/a

(7\*)  
a

/a

Allemande

1

*a*

(1\*)

*/a /a //a /a 4*

4

*/a /a a*

6

*4 4 a /a a*

10

*///a //a /a a 4 /a*

Cour[ante]

1. Flag added 2. Flag added 3. Flag added 4. Flag added 5. First flag added to two bars 6. Flags added

## Sarab[ande]

1. Flag added 2. First flag added to two bars 3. First flag added to five bars

1. Flag added 2. First flag added to two bars 3. First flag added to five bars

Sarab[ande] du fau  
 (L'Angelique)

3

7

13

19

25

31

36

1. Flag added 2. Flag added 3. Flags added 4. Flag added 5. Flag added 6. Flag added 7. Flag added 8. Flag added 9. Flag added 10. Flag added 11. Flag added 12. Flag added 13. Flag added 14. Flag added 15. Flag added 16. Flag added 17. Flags added 18. First flag added to two bars 19. Flag added 20. Flag added 21. First flag added to two bars 22. Flag added

## Alle[m]ande

*A => Bb*

(1\*)

*/a*

4

(2\*)

*/a*

6

*/a*

(3\*)

8

*//a*

*a* (4\*)

10

*b*

*//a*

*///a*

*//a*

*b*

13

*b*

*a*

(5\*)

*/a*

16

*/a*

*a*

*b*

*a*

4

*/a*

18

*a* *b* *r* *a* *b* *b* *e*

*a* *a* *b* (1\*)

20

*a* *b* *r* *e* *r* *b* *r*

*a* *a* *b* (2\*) //a /a *a* *b*

22

*r* *a* *a* *a* *r* *f* *h* *f* *r* *f*

*r* *a* *f* *e* *f* *f* *r* *r*

4 4

24

*a* *r* *r* *r*

*a* *a* *b*

Accord

/a //a ///a

## Cour[ante]

*A => Bb*

Measures 1-4: *A => Bb*, 3, */a*, (1\*)

Measures 5-8: 5, (2\*) 4

Measures 9-12: 8, */a*, (3\*) *a* */a*

Measures 13-16: 12, *//a*, */a* *a* *b*

Measures 17-20: 15, */a* *a* *b* *//a* *b* (5\*)

Measures 21-24: 21, *a* */a* *//a* (6\*) *a*

Measures 25-28: 25, (7\*) 5 *a* (8\*) *b* */a* *a*

1. Flag added 2. Flag added 3. Flag added 4. First flag added to four bars 5. Flag added 6. Flag added 7. Flag added 8. First flag added to three bars

29

*a* *f* *f* *f* *f* *f* *f* *f*

4 (1\*)

33

*a* *f* *f* *f* *f* *f* *f* *f*

4 4 /a //a//a

Accord

## Gavotte

*A=>Bb*

1. */a //a ///a 4 a 4*

5. */a (1\*) //a*

8. */a //a a b a r*

11. *(2\*) 4 /a a b //a ///a*

*Accord*

## Gigue

*A => Bb*

1. First flag added to four bars 2. First flag added to two bars 3. Flag added 4. Flag added 5. Flag added 6. First flag added to two bars 7. First flag added to four bars 8. First flag added to two bars 9. First flag added to two bars 10. Flag added 11. First flag added to two bars 12. Flag added

43

(1\*) (2\*) (3\*)

49

(4\*) a (5\*)

55

a (6\*) (7\*) (8\*)

61

(9\*) a

67

(10\*) a (11\*) a

73

(12\*) a a a

## Sarab[ande]

*A=>Bb*

1. First flag added to two bars 2. Flag added 3. First flag added to two bars 4. Flag added 5. Flag added 6. First flag added to two bars

18. *Accord*

# Wasserfall

1. First flag added to two bars 2. Flag added 3. First flag added to three bars 4. Flag added 5. Flags added 6. First flag added to two bars 7. First flag added to three bars 8. Flag added 9. First flag added to two bars

1. First flag added to two bars 2. Flag added 3. First flag added to three bars 4. Flag added 5. Flags added 6. First flag added to two bars 7. First flag added to three bars 8. Flag added 9. First flag added to two bars

39

46

51

57

64

67

70

1. First flag added to two bars 2. Flag added 3. First flag added to two bars 4. Flags added 5. Flags added 6. Flag added 7. Flag modified 8. First flag added to two bars 9. First flag added to eight bars

73

///a

76

4 /a //(1\*)

79

///a 4 /a(2\*)

82

/a //a (3\*)

85

/a //a

88

/a //a (4\*)

93

/a //a

97

*a r, a r a a r e a f f e f h h f h*

*a 4 /a (1\*) a a*

101

*f f h f h e r a a r r a a b b a*

*a (2\*) //a /a //a ///a*

105

*b r a r a a b a r b a r a r a r a a*

*4 /a //a ///a*

109

*e r a r a r a r a b a r b a r a r*

*(3\*) 4 /a //a*

112

*a, r a a e r a a a a a a a a a a a*

*///a 4 /a //a (4\*) ///a (4\*) ///a*

118

*a a a a r r a a r a a a a*

*/a //a ///a*

122

*a r b a a a a a a a a a a a*

*4 /a (5\*) //a*

162

168

175

180

185

A-GÖ2 / 38v - A-GÖ2 / 51v - A-KR82b / \*50v - A-KR82b / \*53v - CZ-NlobKk84 / 0v - CZ-NlobKk84 / 89r  
D-B40149 / 84 - D-RpAN62 / 35v - F-B279152 / 122 GB-Ob576 / 48 - PL-Kj40625 / 16v

## Gigue de Anglet[erre]

1. Flag added 2. Flag added 3. First flag added to three bars 4. Flag added 5. Flag added 6. Flag added 7. First flag added to two bars 8. Flag added 9. Flag added 10. First flag added to three bars 11. Flag added

1. Flag added 2. Flag added 3. First flag added to three bars 4. Flag added 5. Flag added 6. Flag added 7. First flag added to two bars 8. Flag added 9. Flag added 10. First flag added to three bars 11. Flag added

# Gigue

8

14

20

26

33

39

(1\*)

(2\*)

(3\*)

(4\*)

(5\*)

(6\*)

(7\*)

(8\*)

(9\*)

(10\*)

(11\*)

1. Flag added 2. First flag added to four bars 3. Flag added 4. Flag added 5. Flag added 6. Flag added 7. First flag added to two bars  
8. Flag added 9. Flag added 10. First flag added to two bars 11. First flag added to three bars

45

(1\*)  
a

(2\*)  
a

//a

51

/a

4

(3\*)  
a

a

/a

57

4

/a

A-Wn17706 / 17v (2) - CZ-Nlob77 / 88 (gt) - CZ-NlobKk73 / 107 - D-B40068 / 76v - D-B40601 / 62v  
D-OB1037 / 152 (kb) - D-ROu54 / 236 (2) - D-SWL\_641 / 64 - Klagenfurt violin ms / 16v - Klagenfurt violin ms / 49r  
S-Klm21072 / 16v - Suites faciles / N°18 (fl, vl, bc)

## Gavotte

1. First flag added to four bars

# Cour[ante]

1 2 3 4 5 6 7 8 9 10

11 12 13 14 15 16 17 18 19 20 21 22 23 24 25 26 27 28 29 30 31 32 33 34 35 36 37 38 39 40 41 42 43 44 45 46 47 48 49 50 51 52 53 54 55 56 57 58 59 60 61 62 63 64 65 66 67 68 69 70 71 72 73 74 75 76 77 78 79 80 81 82 83 84 85 86 87 88 89 90 91 92 93 94 95 96 97 98 99 100 101 102 103 104 105 106 107 108 109 110 111 112 113 114 115 116 117 118 119 120 121 122 123 124 125 126 127 128 129 130 131 132 133 134 135 136 137 138 139 140 141 142 143 144 145 146 147 148 149 150 151 152 153 154 155 156 157 158 159 160 161 162 163 164 165 166 167 168 169 170 171 172 173 174 175 176 177 178 179 180 181 182 183 184 185 186 187 188 189 190 191 192 193 194 195 196 197 198 199 200 201 202 203 204 205 206 207 208 209 210 211 212 213 214 215 216 217 218 219 220 221 222 223 224 225 226 227 228 229 230 231 232 233 234 235 236 237 238 239 240 241 242 243 244 245 246 247 248 249 250 251 252 253 254 255 256 257 258 259 260 261 262 263 264 265 266 267 268 269 270 271 272 273 274 275 276 277 278 279 280 281 282 283 284 285 286 287 288 289 290 291 292 293 294 295 296 297 298 299 300 301 302 303 304 305 306 307 308 309 310 311 312 313 314 315 316 317 318 319 320 321 322 323 324 325 326 327 328 329 330 331 332 333 334 335 336 337 338 339 340 341 342 343 344 345 346 347 348 349 350 351 352 353 354 355 356 357 358 359 360 361 362 363 364 365 366 367 368 369 370 371 372 373 374 375 376 377 378 379 380 381 382 383 384 385 386 387 388 389 390 391 392 393 394 395 396 397 398 399 400 401 402 403 404 405 406 407 408 409 410 411 412 413 414 415 416 417 418 419 420 421 422 423 424 425 426 427 428 429 430 431 432 433 434 435 436 437 438 439 440 441 442 443 444 445 446 447 448 449 450 451 452 453 454 455 456 457 458 459 460 461 462 463 464 465 466 467 468 469 470 471 472 473 474 475 476 477 478 479 480 481 482 483 484 485 486 487 488 489 490 491 492 493 494 495 496 497 498 499 500 501 502 503 504 505 506 507 508 509 510 511 512 513 514 515 516 517 518 519 520 521 522 523 524 525 526 527 528 529 530 531 532 533 534 535 536 537 538 539 540 541 542 543 544 545 546 547 548 549 550 551 552 553 554 555 556 557 558 559 560 561 562 563 564 565 566 567 568 569 570 571 572 573 574 575 576 577 578 579 580 581 582 583 584 585 586 587 588 589 590 591 592 593 594 595 596 597 598 599 600 601 602 603 604 605 606 607 608 609 610 611 612 613 614 615 616 617 618 619 620 621 622 623 624 625 626 627 628 629 630 631 632 633 634 635 636 637 638 639 640 641 642 643 644 645 646 647 648 649 650 651 652 653 654 655 656 657 658 659 660 661 662 663 664 665 666 667 668 669 670 671 672 673 674 675 676 677 678 679 680 681 682 683 684 685 686 687 688 689 690 691 692 693 694 695 696 697 698 699 700 701 702 703 704 705 706 707 708 709 710 711 712 713 714 715 716 717 718 719 720 721 722 723 724 725 726 727 728 729 730 731 732 733 734 735 736 737 738 739 740 741 742 743 744 745 746 747 748 749 750 751 752 753 754 755 756 757 758 759 760 761 762 763 764 765 766 767 768 769 770 771 772 773 774 775 776 777 778 779 780 781 782 783 784 785 786 787 788 789 790 791 792 793 794 795 796 797 798 799 800 801 802 803 804 805 806 807 808 809 810 811 812 813 814 815 816 817 818 819 820 821 822 823 824 825 826 827 828 829 830 831 832 833 834 835 836 837 838 839 840 841 842 843 844 845 846 847 848 849 850 851 852 853 854 855 856 857 858 859 860 861 862 863 864 865 866 867 868 869 870 871 872 873 874 875 876 877 878 879 880 881 882 883 884 885 886 887 888 889 890 891 892 893 894 895 896 897 898 899 900 901 902 903 904 905 906 907 908 909 910 911 912 913 914 915 916 917 918 919 920 921 922 923 924 925 926 927 928 929 930 931 932 933 934 935 936 937 938 939 940 941 942 943 944 945 946 947 948 949 950 951 952 953 954 955 956 957 958 959 960 961 962 963 964 965 966 967 968 969 970 971 972 973 974 975 976 977 978 979 980 981 982 983 984 985 986 987 988 989 990 991 992 993 994 995 996 997 998 999 1000

(1\*) /a //a /a 4 ///a 4

(2\*) /a //a ///a (3\*) 4

4 /a //a a ///a

(4\*) 4 ///a (5\*) /a 4 /a

# Double

1. First flag added to five bars 2. Flag added 3. Flag added 4. First flag added to six bars

1. First flag added to five bars 2. Flag added 3. Flag added 4. First flag added to six bars

5. First flag added to five bars 2. Flag added 3. Flag added 4. First flag added to six bars

8. First flag added to five bars 2. Flag added 3. Flag added 4. First flag added to six bars

14. First flag added to five bars 2. Flag added 3. Flag added 4. First flag added to six bars

17. First flag added to five bars 2. Flag added 3. Flag added 4. First flag added to six bars

20. First flag added to five bars 2. Flag added 3. Flag added 4. First flag added to six bars

## Courante

3

(1\*) /a

(2\*)

/a

(3\*) //a

//a

7

(4\*) /a

a /a//a

/a a

4

13

(5\*) 4

(6\*) a

/a a

(7\*)

(8\*)

(9\*) //a

a

19

(10\*) a

(11\*) 4

(12\*) //a

//a /a 4

/a

## Sarab[ande]

3

5

10

15

1. Flag added 2. Flag added 3. First flag added to three bars 4. Flag added 5. Flag added 6. Flag added 7. Flag added

## Chanson

1. Flag added 2. Flag added 3. Flags added 4. Flag added 5. Flag added 6. Flag added 7. Flag added 8. Flags added 9. Flag added 10. Flag added 11. Flag added 12. Flag added

1. Flag added 2. Flag added 3. Flags added 4. Flag added 5. Flag added 6. Flag added 7. Flag added 8. Flags added 9. Flag added 10. Flag added 11. Flag added 12. Flag added

## Courant

3

6

10

16

20

24

28

## Chanson

5

9

# Sarab[ande] double

3

5

8

12

15

## Chanson

1. Flag added 2. First flag added to two bars

## Ballo

1. First flag added to two bars 2. Flag added 3. Flag added 4. Flag added 5. Flag added 6. Flag added

## Sarab[ande]

1. First flag added to four bars 2. Orig. bass a on 6th course? 3. First flag added to two bars 4. First flag added to two bars 5. Flag added

Lament[azione]

## Satyrelle

4

10

16

1. First flag added to two bars 2. Flag added 3. Flag added 4. First flag added to tow bars 5. Flag added

## Sarabande

[illegible]

1. Flag added 2. Flag added 3. Flags added 4. Flag added 5. Flag added 6. Flag added 7. Flag added

Campana Parisiens  
(<> Les Cloches de Gautier?)

6

11

15

19

24

27

1/a 4 /a //a ///a<sup>(1\*)</sup> 4 ///a //a /a<sup>(2\*)</sup>

1/a 4 /a

a /a

(4\*) /a /a

(5\*) /a

/a 4 /a

1. First flag added to four bars 2. First flag added to two bars 3. First flag added to four bars 4. First flag added to five bars 5. First flag added to four bars

Cour[ante] Gout[ier]

Du But /  
Gaultier

3

6

10

14

19

24

1. Flag added 2. First flag added to two bars 3. Flag added 4. Flag added 5. First flag added to two bars 6. Flag added

## Sarab[ande]

3

5

8

13

1. Flag added 2. Flag added 3. Flag added

Courante de Goutier  
(Cléopâtre amante]

3 1 2 3 4 5 6 7 8 9 10 11 12 13 14 15 16 17 18 19 20 21 22 23 24 25 26 27 28 29 30 31 32 33 34 35 36 37 38 39 40 41 42 43 44 45 46 47 48 49 50 51 52 53 54 55 56 57 58 59 60 61 62 63 64 65 66 67 68 69 70 71 72 73 74 75 76 77 78 79 80 81 82 83 84 85 86 87 88 89 90 91 92 93 94 95 96 97 98 99 100 101 102 103 104 105 106 107 108 109 110 111 112 113 114 115 116 117 118 119 120 121 122 123 124 125 126 127 128 129 130 131 132 133 134 135 136 137 138 139 140 141 142 143 144 145 146 147 148 149 150 151 152 153 154 155 156 157 158 159 160 161 162 163 164 165 166 167 168 169 170 171 172 173 174 175 176 177 178 179 180 181 182 183 184 185 186 187 188 189 190 191 192 193 194 195 196 197 198 199 200 201 202 203 204 205 206 207 208 209 210 211 212 213 214 215 216 217 218 219 220 221 222 223 224 225 226 227 228 229 230 231 232 233 234 235 236 237 238 239 240 241 242 243 244 245 246 247 248 249 250 251 252 253 254 255 256 257 258 259 260 261 262 263 264 265 266 267 268 269 270 271 272 273 274 275 276 277 278 279 280 281 282 283 284 285 286 287 288 289 290 291 292 293 294 295 296 297 298 299 300 301 302 303 304 305 306 307 308 309 310 311 312 313 314 315 316 317 318 319 320 321 322 323 324 325 326 327 328 329 330 331 332 333 334 335 336 337 338 339 340 341 342 343 344 345 346 347 348 349 350 351 352 353 354 355 356 357 358 359 360 361 362 363 364 365 366 367 368 369 370 371 372 373 374 375 376 377 378 379 380 381 382 383 384 385 386 387 388 389 390 391 392 393 394 395 396 397 398 399 400 401 402 403 404 405 406 407 408 409 410 411 412 413 414 415 416 417 418 419 420 421 422 423 424 425 426 427 428 429 430 431 432 433 434 435 436 437 438 439 440 441 442 443 444 445 446 447 448 449 450 451 452 453 454 455 456 457 458 459 460 461 462 463 464 465 466 467 468 469 470 471 472 473 474 475 476 477 478 479 480 481 482 483 484 485 486 487 488 489 490 491 492 493 494 495 496 497 498 499 500 501 502 503 504 505 506 507 508 509 510 511 512 513 514 515 516 517 518 519 520 521 522 523 524 525 526 527 528 529 530 531 532 533 534 535 536 537 538 539 540 541 542 543 544 545 546 547 548 549 550 551 552 553 554 555 556 557 558 559 560 561 562 563 564 565 566 567 568 569 570 571 572 573 574 575 576 577 578 579 580 581 582 583 584 585 586 587 588 589 590 591 592 593 594 595 596 597 598 599 600 601 602 603 604 605 606 607 608 609 610 611 612 613 614 615 616 617 618 619 620 621 622 623 624 625 626 627 628 629 630 631 632 633 634 635 636 637 638 639 640 641 642 643 644 645 646 647 648 649 650 651 652 653 654 655 656 657 658 659 660 661 662 663 664 665 666 667 668 669 670 671 672 673 674 675 676 677 678 679 680 681 682 683 684 685 686 687 688 689 690 691 692 693 694 695 696 697 698 699 700 701 702 703 704 705 706 707 708 709 710 711 712 713 714 715 716 717 718 719 720 721 722 723 724 725 726 727 728 729 730 731 732 733 734 735 736 737 738 739 740 741 742 743 744 745 746 747 748 749 750 751 752 753 754 755 756 757 758 759 760 761 762 763 764 765 766 767 768 769 770 771 772 773 774 775 776 777 778 779 780 781 782 783 784 785 786 787 788 789 790 791 792 793 794 795 796 797 798 799 800 801 802 803 804 805 806 807 808 809 810 811 812 813 814 815 816 817 818 819 820 821 822 823 824 825 826 827 828 829 830 831 832 833 834 835 836 837 838 839 840 841 842 843 844 845 846 847 848 849 850 851 852 853 854 855 856 857 858 859 860 861 862 863 864 865 866 867 868 869 870 871 872 873 874 875 876 877 878 879 880 881 882 883 884 885 886 887 888 889 890 891 892 893 894 895 896 897 898 899 900 901 902 903 904 905 906 907 908 909 910 911 912 913 914 915 916 917 918 919 920 921 922 923 924 925 926 927 928 929 930 931 932 933 934 935 936 937 938 939 940 941 942 943 944 945 946 947 948 949 950 951 952 953 954 955 956 957 958 959 960 961 962 963 964 965 966 967 968 969 970 971 972 973 974 975 976 977 978 979 980 981 982 983 984 985 986 987 988 989 990 991 992 993 994 995 996 997 998 999 1000

1. Flag added 2. Flag added 3. Flag added 4. Flag added 5. Flag added 6. Flag added 7. Flag added

A-ETgoëssI / 48v (2) - A-ETgoëssII / 32v - CZ-NlobKk84 / 78v - D-B40068 / 65v (1) - D-Bsa4060 / 319v  
F-AIXm17 / 105v - F-B279153 / 84 - F-Pn823 / 52v - F-PnVm7-370 / 181v - Rhetorique / 70

1. Flag added 2. First flag added to four bars 3. Flag added 4. First flag added to two bars 5. Flag added 6. Flag added 7. Flag added 8. First flag added to three bars

30

## Sarab[ande]

[illegible]

1. Flag added 2. Flag added 3. First flag added to three bars

## Chanso[n]

# Gigue [Canarie]

1. Flag added 2. First flag added to two bars 3. First flag added to three bars 4. First flag added to three bars 5. Flag added 6. Flag added 7. Flag added 8. First flag added to two bars 9. First flag added to two bars 10. Flag added 11. Flag added 12. Flag added 13. Flag added 14. First flag added to two bars

1. Flag added 2. First flag added to two bars 3. First flag added to three bars 4. First flag added to three bars 5. Flag added 6. Flag added 7. Flag added 8. First flag added to two bars 9. First flag added to two bars 10. Flag added 11. Flag added 12. Flag added 13. Flag added 14. First flag added to two bars

45

*a*      *a*   */a*      *//a*      (1\*)      */a*   4      */a*

Allem[ande] p. de pinel  
"La Belle" / "La Musicien Amoureux" / "La Philosophie"

1 2 3 4 5 6 7 8 9 10 11 12 13 14 15 16 17 18 19 20 21 22 23 24 25 26 27 28 29 30 31 32 33 34 35 36 37 38 39 40 41 42 43 44 45 46 47 48 49 50 51 52 53 54 55 56 57 58 59 60 61 62 63 64 65 66 67 68 69 70 71 72 73 74 75 76 77 78 79 80 81 82 83 84 85 86 87 88 89 90 91 92 93 94 95 96 97 98 99 100 101 102 103 104 105 106 107 108 109 110 111 112 113 114 115 116 117 118 119 120 121 122 123 124 125 126 127 128 129 130 131 132 133 134 135 136 137 138 139 140 141 142 143 144 145 146 147 148 149 150 151 152 153 154 155 156 157 158 159 160 161 162 163 164 165 166 167 168 169 170 171 172 173 174 175 176 177 178 179 180 181 182 183 184 185 186 187 188 189 190 191 192 193 194 195 196 197 198 199 200 201 202 203 204 205 206 207 208 209 210 211 212 213 214 215 216 217 218 219 220 221 222 223 224 225 226 227 228 229 230 231 232 233 234 235 236 237 238 239 240 241 242 243 244 245 246 247 248 249 250 251 252 253 254 255 256 257 258 259 260 261 262 263 264 265 266 267 268 269 270 271 272 273 274 275 276 277 278 279 280 281 282 283 284 285 286 287 288 289 290 291 292 293 294 295 296 297 298 299 300 301 302 303 304 305 306 307 308 309 310 311 312 313 314 315 316 317 318 319 320 321 322 323 324 325 326 327 328 329 330 331 332 333 334 335 336 337 338 339 340 341 342 343 344 345 346 347 348 349 350 351 352 353 354 355 356 357 358 359 360 361 362 363 364 365 366 367 368 369 370 371 372 373 374 375 376 377 378 379 380 381 382 383 384 385 386 387 388 389 390 391 392 393 394 395 396 397 398 399 400 401 402 403 404 405 406 407 408 409 410 411 412 413 414 415 416 417 418 419 420 421 422 423 424 425 426 427 428 429 430 431 432 433 434 435 436 437 438 439 440 441 442 443 444 445 446 447 448 449 450 451 452 453 454 455 456 457 458 459 460 461 462 463 464 465 466 467 468 469 470 471 472 473 474 475 476 477 478 479 480 481 482 483 484 485 486 487 488 489 490 491 492 493 494 495 496 497 498 499 500 501 502 503 504 505 506 507 508 509 510 511 512 513 514 515 516 517 518 519 520 521 522 523 524 525 526 527 528 529 530 531 532 533 534 535 536 537 538 539 540 541 542 543 544 545 546 547 548 549 550 551 552 553 554 555 556 557 558 559 560 561 562 563 564 565 566 567 568 569 570 571 572 573 574 575 576 577 578 579 580 581 582 583 584 585 586 587 588 589 590 591 592 593 594 595 596 597 598 599 600 601 602 603 604 605 606 607 608 609 610 611 612 613 614 615 616 617 618 619 620 621 622 623 624 625 626 627 628 629 630 631 632 633 634 635 636 637 638 639 640 641 642 643 644 645 646 647 648 649 650 651 652 653 654 655 656 657 658 659 660 661 662 663 664 665 666 667 668 669 670 671 672 673 674 675 676 677 678 679 680 681 682 683 684 685 686 687 688 689 690 691 692 693 694 695 696 697 698 699 700 701 702 703 704 705 706 707 708 709 710 711 712 713 714 715 716 717 718 719 720 721 722 723 724 725 726 727 728 729 730 731 732 733 734 735 736 737 738 739 740 741 742 743 744 745 746 747 748 749 750 751 752 753 754 755 756 757 758 759 760 761 762 763 764 765 766 767 768 769 770 771 772 773 774 775 776 777 778 779 780 781 782 783 784 785 786 787 788 789 790 791 792 793 794 795 796 797 798 799 800 801 802 803 804 805 806 807 808 809 810 811 812 813 814 815 816 817 818 819 820 821 822 823 824 825 826 827 828 829 830 831 832 833 834 835 836 837 838 839 840 841 842 843 844 845 846 847 848 849 850 851 852 853 854 855 856 857 858 859 860 861 862 863 864 865 866 867 868 869 870 871 872 873 874 875 876 877 878 879 880 881 882 883 884 885 886 887 888 889 890 891 892 893 894 895 896 897 898 899 900 901 902 903 904 905 906 907 908 909 910 911 912 913 914 915 916 917 918 919 920 921 922 923 924 925 926 927 928 929 930 931 932 933 934 935 936 937 938 939 940 941 942 943 944 945 946 947 948 949 950 951 952 953 954 955 956 957 958 959 960 961 962 963 964 965 966 967 968 969 970 971 972 973 974 975 976 977 978 979 980 981 982 983 984 985 986 987 988 989 990 991 992 993 994 995 996 997 998 999 1000

1. First flag added to two bars 2. Flag added 3. First flag added to three bars 4. Flag added 5. Flag added

31

*a* */a* *//a<sup>(1\*)</sup>* */a* *//a*

35

*a* *4* *a*

39

*4* */a*

*A-GÖ2 / 46v - A-Wengel / 11 (1) - D-B40068 / 54v - D-B40068 / 55 - D-B40264 / 189 - D-B40600 / 7v  
D-B40601 / 47v - D-Bsa4060 / 146v - D-Kl\_61.l(1) / 13r (baryton) - D-ROu54 / 232 - D-SWl\_641 / 46  
F-B279153 / 50 - F-Pn89 / 37 - F-Pn1110 / 65v - F-PnVmb7 / 58 - GB-LblAdd16889 / 72v*

## Courant / NB

1. Flag added 2. Flag added 3. Flag added 4. Flag added 5. Flags added 6. Flags added 7. Flags added 8. Flag added 9. Flag added 10. Flag added

1. Flag added 2. Flag added 3. Flag added 4. Flag added 5. Flags added 6. Flags added 7. Flags added 8. Flag added 9. Flag added 10. Flag added

## Sarab[ande]

3

1/a

(1\*)

a

/a

4

5

6

a

(2\*)

a

9

/a

a

//a

a

//a

/a

14

a

//a

/a

(3\*)

4

/a

# Cour[ante]

3

(1\*)

/a

4

(2\*)

6

(3\*)

//a

(4\*)

/a

//a

(5\*)

///a

(6\*)

4

10

(7\*)

a

(8\*)

/a

14

(9\*)

4

19

(10\*)

//a

a

/a

//a

///a

23

(11\*)

/a

4

(12\*)

27

a

/a//a

///a

4

/a

1. Flag added 2. Flag added 3. Flag added 4. Flag added 5. Flag added 6. Flag added 7. Flag added 8. Flag added 9. Flag added 10. Flag added 11. Flag added 12. Flag added

## G. Pinel

1. Flag added 2. Flag added 3. First flag added to two bars 4. Flag added 5. Flag added

Allemande / NB

1. Flag added 2. Flag added 3. First flag added to two bars 4. Flag added 5. Flag added 6. Flag added

1. Flag added 2. Flag added 3. First flag added to two bars 4. Flag added 5. Flag added 6. Flag added

A-KN1255 / 64v - A-KN1255 / 65v - A-Wgm7763-92 / 46v - A-Wn17706 / 5r - CZ-NlobKk84 / 2v - D-B40068 / 49r  
D-Bsa4060 / 143v - D-LEm6-24 / 87.1v - D-RpAN62 / 15v - F-Pn823 / 65v - F-Pn6213 / 10 - F-PnVmb7 / 62  
GB-Ob576 / 40 - S-Klm21072 / 14v

## Courante

1. Flag added 2. Flag added 3. Flag added 4. Flag added 5. Flag added 6. Flag added 7. Flag added 8. First flag added to two bars

3

8

14

21

*A-Gö2 / 55v - A-Wengel / 7 (3) - A-Wn1813 / 2r (3, violin) - A-Wn17706 / 2r (2) - B-Gu3898-2 / 40v - D-B40068 / 46v  
D-Fschneider13 / 102 - D-MZfederhofer / 36 (1.p) - D-MZfederhofer / 38 (gt) - D-OBMo1037 / 154 (kb)  
F-B279153 / 48 - F-B279153 / 49 - F-Pn6212 / 82r - F-Pn6213 / 2 - F-Pn6214 / 1v - F-Pn6222 / 44r (1, gt)  
F-PnThII / 2r (2) - F-PnVm7-675 / 83 (gt) - F-PnVmJ51 / 23r - GB-Balcarres / 84 (2) - GB-EnAcc9769-84\_1\_6 / 84(2)  
GB-LblAdd16889 / 95r - GB-Ob576 / 18 - NL-DHg-VanLangenhove / 49v (gt) - PL-LZu3779 / 3v - SK-Le / 129  
US-Wc18B / 7r*

## [Air de Ballet?]

3

7

14

22

(6\*)

(7\*)

## Ballet / NB

6

11

16

Vom übermässigen trinken und zutrinken  
(2. Buch von der Astrea)

6

1. Flag added 2. Flag added 3. Flag added

Damons Eingang zur Liebe  
[1. Buch von der Astrea]

3

5

Damons Weidenbäume  
[1. Buch von der Astrea]

5

4

a

(2\*)

a

4

/a

(1\*)

a

Allemande

[illegible]

1. Flag added 2. Flag added 3. Flag added

17

Example 17 shows measures 17 and 18. The notation is on a grand staff with a treble and bass clef. The key signature has one flat (B-flat). Measure 17 contains a half note A2, a quarter note G2, a quarter note F2, a half note E2, a quarter note D2, a quarter note C2, and a half note B1. Measure 18 contains a half note A2, a quarter note G2, a quarter note F2, a half note E2, a quarter note D2, a quarter note C2, and a half note B1. The bass line in measure 17 has a half note A1, a quarter note G1, a quarter note F1, a half note E1, a quarter note D1, a quarter note C1, and a half note B0. The bass line in measure 18 has a half note A1, a quarter note G1, a quarter note F1, a half note E1, a quarter note D1, a quarter note C1, and a half note B0. The notation is in a stylized, handwritten style.

19

4 1/a 4 a

21

4

4

4

## Sarab[ande]

[illegible]

## Gigue

6 4

(1\*)

5

(2\*)

9

(3\*)

(4\*)

13

//a

17

//a

//a

(5\*)

21

(6\*)

25

(7\*)

//a

(8\*)

4 4

1. Flag added 2. First flag added to two bars 3. Flag added 4. Flag added 5. First flag added to two bars 6. First flag added to two bars 7. Flag added 8. Flag added

29

## Allam[ande]

1. *Andante*  
 2. *Andante*  
 3. *Andante*  
 4. *Andante*  
 5. *Andante*  
 6. *Andante*  
 7. *Andante*  
 8. *Andante*  
 9. *Andante*  
 10. *Andante*  
 11. *Andante*  
 12. *Andante*  
 13. *Andante*  
 14. *Andante*  
 15. *Andante*  
 16. *Andante*  
 17. *Andante*  
 18. *Andante*  
 19. *Andante*  
 20. *Andante*  
 21. *Andante*  
 22. *Andante*  
 23. *Andante*  
 24. *Andante*  
 25. *Andante*  
 26. *Andante*  
 27. *Andante*  
 28. *Andante*  
 29. *Andante*  
 30. *Andante*  
 31. *Andante*  
 32. *Andante*  
 33. *Andante*  
 34. *Andante*  
 35. *Andante*  
 36. *Andante*  
 37. *Andante*  
 38. *Andante*  
 39. *Andante*  
 40. *Andante*  
 41. *Andante*  
 42. *Andante*  
 43. *Andante*  
 44. *Andante*  
 45. *Andante*  
 46. *Andante*  
 47. *Andante*  
 48. *Andante*  
 49. *Andante*  
 50. *Andante*  
 51. *Andante*  
 52. *Andante*  
 53. *Andante*  
 54. *Andante*  
 55. *Andante*  
 56. *Andante*  
 57. *Andante*  
 58. *Andante*  
 59. *Andante*  
 60. *Andante*  
 61. *Andante*  
 62. *Andante*  
 63. *Andante*  
 64. *Andante*  
 65. *Andante*  
 66. *Andante*  
 67. *Andante*  
 68. *Andante*  
 69. *Andante*  
 70. *Andante*  
 71. *Andante*  
 72. *Andante*  
 73. *Andante*  
 74. *Andante*  
 75. *Andante*  
 76. *Andante*  
 77. *Andante*  
 78. *Andante*  
 79. *Andante*  
 80. *Andante*  
 81. *Andante*  
 82. *Andante*  
 83. *Andante*  
 84. *Andante*  
 85. *Andante*  
 86. *Andante*  
 87. *Andante*  
 88. *Andante*  
 89. *Andante*  
 90. *Andante*  
 91. *Andante*  
 92. *Andante*  
 93. *Andante*  
 94. *Andante*  
 95. *Andante*  
 96. *Andante*  
 97. *Andante*  
 98. *Andante*  
 99. *Andante*  
 100. *Andante*  
 101. *Andante*  
 102. *Andante*  
 103. *Andante*  
 104. *Andante*  
 105. *Andante*  
 106. *Andante*  
 107. *Andante*  
 108. *Andante*  
 109. *Andante*  
 110. *Andante*  
 111. *Andante*  
 112. *Andante*  
 113. *Andante*  
 114. *Andante*  
 115. *Andante*  
 116. *Andante*  
 117. *Andante*  
 118. *Andante*  
 119. *Andante*  
 120. *Andante*  
 121. *Andante*  
 122. *Andante*  
 123. *Andante*  
 124. *Andante*  
 125. *Andante*  
 126. *Andante*  
 127. *Andante*  
 128. *Andante*  
 129. *Andante*  
 130. *Andante*  
 131. *Andante*  
 132. *Andante*  
 133. *Andante*  
 134. *Andante*  
 135. *Andante*  
 136. *Andante*  
 137. *Andante*  
 138. *Andante*  
 139. *Andante*  
 140. *Andante*  
 141. *Andante*  
 142. *Andante*  
 143. *Andante*  
 144. *Andante*  
 145. *Andante*  
 146. *Andante*  
 147. *Andante*  
 148. *Andante*  
 149. *Andante*  
 150. *Andante*  
 151. *Andante*  
 152. *Andante*  
 153. *Andante*  
 154. *Andante*  
 155. *Andante*  
 156. *Andante*  
 157. *Andante*  
 158. *Andante*  
 159. *Andante*  
 160. *Andante*  
 161. *Andante*  
 162. *Andante*  
 163. *Andante*  
 164. *Andante*  
 165. *Andante*  
 166. *Andante*  
 167. *Andante*  
 168. *Andante*  
 169. *Andante*  
 170. *Andante*  
 171. *Andante*  
 172. *Andante*  
 173. *Andante*  
 174. *Andante*  
 175. *Andante*  
 176. *Andante*  
 177. *Andante*  
 178. *Andante*  
 179. *Andante*  
 180. *Andante*  
 181. *Andante*  
 182. *Andante*  
 183. *Andante*  
 184. *Andante*  
 185. *Andante*  
 186. *Andante*  
 187. *Andante*  
 188. *Andante*  
 189. *Andante*  
 190. *Andante*  
 191. *Andante*  
 192. *Andante*  
 193. *Andante*  
 194. *Andante*  
 195. *Andante*  
 196. *Andante*  
 197. *Andante*  
 198. *Andante*  
 199. *Andante*  
 200. *Andante*  
 201. *Andante*  
 202. *Andante*  
 203. *Andante*  
 204. *Andante*  
 205. *Andante*  
 206. *Andante*  
 207. *Andante*  
 208. *Andante*  
 209. *Andante*  
 210. *Andante*  
 211. *Andante*  
 212. *Andante*  
 213. *Andante*  
 214. *Andante*  
 215. *Andante*  
 216. *Andante*  
 217. *Andante*  
 218. *Andante*  
 219. *Andante*  
 220. *Andante*  
 221. *Andante*  
 222. *Andante*  
 223. *Andante*  
 224. *Andante*  
 225. *Andante*  
 226. *Andante*  
 227. *Andante*  
 228. *Andante*  
 229. *Andante*  
 230. *Andante*  
 231. *Andante*  
 232. *Andante*  
 233. *Andante*  
 234. *Andante*  
 235. *Andante*  
 236. *Andante*  
 237. *Andante*  
 238. *Andante*  
 239. *Andante*  
 240. *Andante*  
 241. *Andante*  
 242. *Andante*  
 243. *Andante*  
 244. *Andante*  
 245. *Andante*  
 246. *Andante*  
 247. *Andante*

Cour[ante] Gouttier

1. Flag added 2. Flag added 3. Flag added 4. First flag added to two bars 5. Flag added 6. First flag added to two bars 7. First flag added to two bars 8. Flag added 9. Flags added

1. Flag added 2. Flag added 3. Flag added 4. First flag added to two bars 5. Flag added 6. First flag added to two bars 7. First flag added to two bars 8. Flag added 9. Flags added

# Gigue

1. 2. 3. 4. 5. 6. 7. 8. 9. 10. 11. 12. 13. 14. 15. 16. 17. 18. 19. 20. 21. 22. 23. 24. 25. 26. 27. 28. 29. 30. 31. 32. 33. 34. 35. 36. 37. 38. 39. 40. 41. 42. 43. 44. 45. 46. 47. 48. 49. 50. 51. 52. 53. 54. 55. 56. 57. 58. 59. 60. 61. 62. 63. 64. 65. 66. 67. 68. 69. 70. 71. 72. 73. 74. 75. 76. 77. 78. 79. 80. 81. 82. 83. 84. 85. 86. 87. 88. 89. 90. 91. 92. 93. 94. 95. 96. 97. 98. 99. 100. 101. 102. 103. 104. 105. 106. 107. 108. 109. 110. 111. 112. 113. 114. 115. 116. 117. 118. 119. 120. 121. 122. 123. 124. 125. 126. 127. 128. 129. 130. 131. 132. 133. 134. 135. 136. 137. 138. 139. 140. 141. 142. 143. 144. 145. 146. 147. 148. 149. 150. 151. 152. 153. 154. 155. 156. 157. 158. 159. 160. 161. 162. 163. 164. 165. 166. 167. 168. 169. 170. 171. 172. 173. 174. 175. 176. 177. 178. 179. 180. 181. 182. 183. 184. 185. 186. 187. 188. 189. 190. 191. 192. 193. 194. 195. 196. 197. 198. 199. 200. 201. 202. 203. 204. 205. 206. 207. 208. 209. 210. 211. 212. 213. 214. 215. 216. 217. 218. 219. 220. 221. 222. 223. 224. 225. 226. 227. 228. 229. 230. 231. 232. 233. 234. 235. 236. 237. 238. 239. 240. 241. 242. 243. 244. 245. 246. 247. 248. 249. 250. 251. 252. 253. 254. 255. 256. 257. 258. 259. 260. 261. 262. 263. 264. 265. 266. 267. 268. 269. 270. 271. 272. 273. 274. 275. 276. 277. 278. 279. 280. 281. 282. 283. 284. 285. 286. 287. 288. 289. 290. 291. 292. 293. 294. 295. 296. 297. 298. 299. 300. 301. 302. 303. 304. 305. 306. 307. 308. 309. 310. 311. 312. 313. 314. 315. 316. 317. 318. 319. 320. 321. 322. 323. 324. 325. 326. 327. 328. 329. 330. 331. 332. 333. 334. 335. 336. 337. 338. 339. 340. 341. 342. 343. 344. 345. 346. 347. 348. 349. 350. 351. 352. 353. 354. 355. 356. 357. 358. 359. 360. 361. 362. 363. 364. 365. 366. 367. 368. 369. 370. 371. 372. 373. 374. 375. 376. 377. 378. 379. 380. 381. 382. 383. 384. 385. 386. 387. 388. 389. 390. 391. 392. 393. 394. 395. 396. 397. 398. 399. 400. 401. 402. 403. 404. 405. 406. 407. 408. 409. 410. 411. 412. 413. 414. 415. 416. 417. 418. 419. 420. 421. 422. 423. 424. 425. 426. 427. 428. 429. 430. 431. 432. 433. 434. 435. 436. 437. 438. 439. 440. 441. 442. 443. 444. 445. 446. 447. 448. 449. 450. 451. 452. 453. 454. 455. 456. 457. 458. 459. 460. 461. 462. 463. 464. 465. 466. 467. 468. 469. 470. 471. 472. 473. 474. 475. 476. 477. 478. 479. 480. 481. 482. 483. 484. 485. 486. 487. 488. 489. 490. 491. 492. 493. 494. 495. 496. 497. 498. 499. 500. 501. 502. 503. 504. 505. 506. 507. 508. 509. 510. 511. 512. 513. 514. 515. 516. 517. 518. 519. 520. 521. 522. 523. 524. 525. 526. 527. 528. 529. 530. 531. 532. 533. 534. 535. 536. 537. 538. 539. 540. 541. 542. 543. 544. 545. 546. 547. 548. 549. 550. 551. 552. 553. 554. 555. 556. 557. 558. 559. 560. 561. 562. 563. 564. 565. 566. 567. 568. 569. 570. 571. 572. 573. 574. 575. 576. 577. 578. 579. 580. 581. 582. 583. 584. 585. 586. 587. 588. 589. 590. 591. 592. 593. 594. 595. 596. 597. 598. 599. 600. 601. 602. 603. 604. 605. 606. 607. 608. 609. 610. 611. 612. 613. 614. 615. 616. 617. 618. 619. 620. 621. 622. 623. 624. 625. 626. 627. 628. 629. 630. 631. 632. 633. 634. 635. 636. 637. 638. 639. 640. 641. 642. 643. 644. 645. 646. 647. 648. 649. 650. 651. 652. 653. 654. 655. 656. 657. 658. 659. 660. 661. 662. 663. 664. 665. 666. 667. 668. 669. 670. 671. 672. 673. 674. 675. 676. 677. 678. 679. 680. 681. 682. 683. 684. 685. 686. 687. 688. 689. 690. 691. 692. 693. 694. 695. 696. 697. 698. 699. 700. 701. 702. 703. 704. 705. 706. 707. 708. 709. 710. 711. 712. 713. 714. 715. 716. 717. 718. 719. 720. 721. 722. 723. 724. 725. 726. 727. 728. 729. 730. 731. 732. 733. 734. 735. 736. 737. 738. 739. 740. 741. 742. 743. 744. 745. 746. 747. 748. 749. 750. 751. 752. 753. 754. 755. 756. 757. 758. 759. 760. 761. 762. 763. 764. 765. 766. 767. 768. 769. 770. 771. 772. 773. 774. 775. 776. 777. 778. 779. 780. 781. 782. 783. 784. 785. 786. 787. 788. 789. 790. 791. 792. 793. 794. 795. 796. 797. 798. 799. 800. 801. 802. 803. 804. 805. 806. 807. 808. 809. 810. 811. 812. 813. 814. 815. 816. 817. 818. 819. 820. 821. 822. 823. 824. 825. 826. 827. 828. 829. 830. 831. 832. 833. 834. 835. 836. 837. 838. 839. 840. 841. 842. 843. 844. 845. 846. 847. 848. 849. 850. 851. 852. 853. 854. 855. 856. 857. 858. 859. 860. 861. 862. 863. 864. 865. 866. 867. 868. 869. 870. 871. 872. 873. 874. 875. 876. 877. 878. 879. 880. 881. 882. 883. 884. 885. 886. 887. 888. 889. 890. 891. 892. 893. 894. 895. 896. 897. 898. 899. 900. 901. 902. 903. 904. 905. 906. 907. 908. 909. 910. 911. 912. 913. 914. 915. 916. 917. 918. 919. 920. 921. 922. 923. 924. 925. 926. 927. 928. 929. 930. 931. 932. 933. 934. 935. 936. 937. 938. 939. 940. 941. 942. 943. 944. 945. 946. 947. 948. 949. 950. 951. 952. 953. 954. 955. 956. 957. 958. 959. 960. 961. 962. 963. 964. 965. 966. 967. 968. 969. 970. 971. 972. 973. 974. 975. 976. 977. 978. 979. 980. 981. 982. 983. 984. 985. 986. 987. 988. 989. 990. 991. 992. 993. 994. 995. 996. 997. 998. 999. 1000.

## Lamento

1. Flag added 2. Flag added 3. Flag added 4. Flag added 5. Flag added

La Princesse

1. 2. 3. 4. 5. 6. 7. 8. 9. 10.

11. 12. 13. 14. 15. 16. 17. 18. 19. 20.

21. 22. 23. 24. 25. 26. 27. 28. 29. 30.

## Chanson

## Sarab[ande]

1

3

a

5

(1\*)

8

(2\*)

12

(3\*)

4

(4\*)

(5\*)

1. Flag added 2. First flag added to two bars 3. Correction in manuscript is not clear 4. Flag added 5. Manuscript corrections for three notes not clear

## Chanson

(1\*) *a* *a*, *b* *r* *e*, *a* *a* *b* *r* *r*, *b* *r* *f* *e* *f* *a* *e*

(2\*) *a* *//a* *a*

4 *a* *(3\*)* */a* *//a* *///a* *a* *r*

8 *a* *(4\*)* */a* *a* *4* *///a* *a* *a*

## Sarab[ande]

[illegible]

## Ballo

1. First flag added to two bars 2. Flag added 3. Flag added 4. First flag added to two bars 5. Flag added

5

10

(2\*)

(3\*)

(4\*)

(5\*)

## Sarab[ande]

1. Flag added 2. First flag added to three bars 3. Flag added

## Chanson

6

11

Chanson  
(Sommes nous pas trop heureux - Ballet de l'Impatience)

1

6

10

14

A-ETgoëssII / 10v (g moll) - A-Wengel / 8 (5, a moll) - A-Wengel / 10 (1, g moll) - F-B279152 / 221 (d moll)  
F-Pn48 / 105v - F-Pn1106 / 78 - GB-Balcarres / 19 - GB-Balcarres / 82 - GB-LANh / F2v (d moll)  
GB-LblSloane2923 / 8v (a moll) - GB-LblSloane2923 / 11r (a moll) - GB-LblSloane2923 / 23v (g moll)  
GB-Mr / 28 (g moll) - PL-Lw1985 / 44v (g moll) - RogerON(2)1703 / 12 (4) - S-LuG28 / 15v (v)  
S-SK493a / 7v (kb) - S-SK493b / 36v (kb, gt) - S-Sk228 / 20v (kb) - S-Uu284 / 115 (kb)

## Saraband

Measure 1:  $\text{a}$   $\text{a}$   $\text{r}$   $\text{e}$   $\text{f}$   $\text{f}$   $\text{e}$   $\text{e}$   $\text{f}$   $\text{f}$   $\text{a}$   $\text{a}$   $\text{b}$   $\text{a}$   $\text{a}$

Measure 7:  $\text{r}$   $\text{b}$   $\text{a}$   $\text{r}$   $\text{e}$   $\text{a}$   $\text{r}$   $\text{a}$   $\text{a}$   $\text{a}$   $\text{a}$   $\text{a}$   $\text{a}$   $\text{a}$   $\text{a}$

Measure 13:  $\text{a}$   $\text{a}$   $\text{a}$   $\text{a}$   $\text{a}$   $\text{a}$   $\text{a}$   $\text{a}$   $\text{a}$   $\text{a}$   $\text{a}$   $\text{a}$   $\text{a}$   $\text{a}$   $\text{a}$

Measure 19:  $\text{a}$   $\text{a}$   $\text{a}$   $\text{a}$   $\text{a}$   $\text{a}$   $\text{a}$   $\text{a}$   $\text{a}$   $\text{a}$   $\text{a}$   $\text{a}$   $\text{a}$   $\text{a}$   $\text{a}$

## Tric trac

6 4

5

9

13 Double

17

22

26

1. Flag added 2. Flag added 3. Flag added 4. Flag added 5. Flag added 6. Flag added 7. Flag added 8. First flag added to two bars 9. Flag added 10. Flag added 11. Flag added 12. First flag added to four bars

## Sarab[ande]

d. ♩ d    d. ♩ d    d. ♩ d    d. ♩ d    d. ♩ d    d. ♩ d

7    d. ♩ d    d. ♩ d.    d. ♩ d    d. ♩ d    d. ♩ d    d. ♩ d

13    d. ♩ d    d. ♩ d    d. ♩    d. ♩ d

(1\*)    (2\*)    (3\*)

## Caprice

3

6

11

16

20

23

26

1. First flag added to two bars 2. First flag added to two bars 3. Flag added 4. Flag added 5. Flag added 6. First flag added to five bars 7. First flag added to six bars

29

32

37

42

48

52

56

91

$a^{(1*)}$  /a //a ///a ///a

97

a a |^(2\*) | | ///a

101

a a (3\*)

104

a a a a a a a a

107

a /a //a a a a a

110

a a (4\*) a a a a

113

a a a a a a a a

116

119

122

125

128

131

135

141

(1\*)  
a

a (2\*)

4

145

a

148

(3\*)

//a

(4\*)

///a

151

///a

a

a

## Sarab[ande]

3

6

11

(1\*)

(2\*)

(3\*)

(4\*)

(5\*)

## Bouree

1 2 3 4 5 6 7 8

5 6 7 8 9 10 11 12

10 11 12

Cour[ante] / NB

3

6

11

17

22

26

(3\*)

(4\*)

(5\*)

(6\*)

(7\*)

(8\*)

(9\*)

## Gigue

1. Flag added 2. Flag added 3. Flag added 4. Flag added 5. Flag added

[No title]

1. Flag added 2. First flag added to two bars 3. Flag added 4. Flag added

Larichelieu

3

5

10

14

20

25

30

A-ETgoëssTh / 84v - B-Br276 / 107v - CZ-NlobKk84 / 37v - D-Bsa4060 / 225r - F-Pn6211 / 10r  
F-PnVmb7 / 108 - GaultierPieces / 40 - PL-Lw1985 / 4r - PL-Lw1985 / 87v (3) - US-CAh174 / 51

1. Flag added 2. Flag added 3. Flag added 4. Flag added 5. Flag corrected 6. Flag added 7. Flag added 8. Flag added 9. Flag added

## Sarab[ande]

1. Flag added 2. Flag added 3. Flag added 4. Flag added 5. Flag added

3

*a*

*a*

*//a*

7

*a*

*a*

*//a* <sup>(1\*)</sup>

*/a*

12

*a* */a* *//a* *//a* <sup>(2\*)</sup> *//a* <sup>(3\*)</sup>

18

22

<sup>(4\*)</sup> *a* *//a* *//a*

27

*/a* *a* *//a* *a*

1. First flag added to two bars 2. Flag added 3. First flag added to two bars 4. Flag added

## Volte

1. Flag added 2. Flag added 3. Flag added 4. Flag added 5. Flag added 6. Flag added 7. Flag added 8. Flag added 9. Flag added 10. Flag added

Damons Lust zur Jägerei  
im 2. buch der Astrea

# Gavotte

1. Orig. d on 4th course 2. Flag added

## Astreen Schönheit steht in Gleich und Recht (im 1. buch der Astrea)

[illegible]

## Menuet

3

5

10

15

19

(2\*)

(4\*)

(3\*)

(5\*)

(6\*)

## Bouree

1. Flag added

## Menuet

3  
 a b  
 a  
 (1\*) a /a //a ///a  
 a

6  
 a  
 (2\*) a /a //a ///a  
 a a //a ///a (3\*)

12  
 4 /a (4\*) a 4 //a /a (5\*) 5 a a //a

19  
 ///a (6\*) 4 /a ///a 4 /a a ///a (7\*) a

Cour[ante]

6

4

*a* (1\*) (2\*) (3\*) 4 *//a* *a* (4\*)

5

*a* (5\*) *a* *//a* *a///a* (6\*)

10

*//a* */a* (7\*) *//a* */a* (8\*) *a* (9\*)

13

(10\*) *a* *//a* *a*

1. Flag added 2. Flag added 3. Flag added 4. Flag added 5. Flag added 6. Flag added 7. Flag added 8. Flag added 9. Flag added 10. Flag added

## Boure

(1\*) *a* *a* (2\*) *a* 4 (3\*) */a* *a* // *a* /// *a*

6 *a* *r* *a* *a* *fz* *fz* *a* *r* *a* *r* *r* *a* *a* *a* *b*

*a* *a* /// *a*

11 *b* *b* *b* *b* *a* *a* *a* *f* *a* *r* *r* *a* *r*

// *a* 4 (4\*) */a* *a* 4 /// *a* (5\*) *a*

## Boure

5

10

Men[uet]

1. First flag added to two bars 2. First flag added to three bars 3. Flag added 4. First flag added to three bars

[illegible]

24

(1\*) //a ///a (2\*) a ///a (3\*) a (4\*)

Cour[ante]

1. Flag added 2. Flag added 3. Flag added 4. Flag added 5. Flag added 6. Flag added 7. Flag added 8. Flag added 9. First flag added to four bars 10. Flag added

## Cour[ante]

1. Flag added 2. Flag added 3. First flag added to two bars 4. First flag added to two bars 5. Flag added 6. Flag added 7. Flag added

Sarab[ande]

3

(1\*) a //a (2\*) a 4 //a (3\*) (4\*)

7

a /a (5\*) (6\*) /a (7\*) 4 (8\*) (9\*)

14

//a (10\*) (11\*) a /b a /d/a 4 //a (12\*)

19

/a (13\*) 4 (14\*) (15\*) //a (16\*) (17\*) a/b a /d/a

25

4 //a a (18\*) a/b (19\*) a /d/a 4 //a a (20\*)

A-GÖ2 / 66v - A-Wn17706 / 9v (1) - B-Br276 / 83v - CZ-NlobKk84 / 9v - D-B40600 / 42v - D-B40601 / 110av  
D-DS17 / 9v (kb) - D-ROu54 / 111 (2) - D-SWl\_641 / 39 - F-Pn6213 / 24 (1) - F-PnVmb7 / 217  
PL-Lw1985 / 42v - US-Danby / 81 (Tombeau du Roy d'Orange)

Allemande

1.  $\text{C}$   $a$   $(1^*)$   $//a$   $(2^*)$

4.  $\text{C}$   $a$   $(3^*)$   $(4^*)$   $a/a$   $//a$   $/a$

7.  $\text{C}$   $a$   $(5^*)$   $a$   $4$   $a$   $/a$

9.  $\text{C}$   $a$   $(6^*)$   $//a$   $(7^*)$

13.  $\text{C}$   $a$   $(8^*)$   $//a$   $(9^*)$   $(10^*)$

16.  $\text{C}$   $a$   $(11^*)$   $a$   $(12^*)$   $/d//a$   $(13^*)$   $a//a$

19.  $\text{C}$   $a$   $(14^*)$   $(15^*)$

- 216 -

## Gigue Compend

Sarab[ande] Gumprecht

1. First flag gadded to two bars 2. Flag added 3. Flag added 4. Flag added 5. First flag added to two bars 6. Triole added 7. Flag added

1. First flag gadded to two bars 2. Flag added 3. Flag added 4. Flag added 5. First flag added to two bars 6. Triole added 7. Flag added

Die weil ich nun kein Weib nicht habe und auch noch keines haben will  
(Neue Arien 1676, III,5)

3

a r a | r l r a r | a | a a r | a r

a a /a //a<sup>(1\*)</sup> /a a 4 (2\*) a //a a

7

a r a | a r r r | r r | l h g h | g, h

/a<sup>(3\*)</sup> //a //a<sup>(4\*)</sup> //a

13

a r | a r | a r a | a r r r | r r | l h g h

(5\*) a /a (6\*) //a /a

20

g, h | h g h | g, h | g h g, | h

//a 4 (7\*) //a //a //a //a a

## Sarab[ande]

[illegible]

## Cour[ante]

3

(1\*)

(2\*)

//a

5

a

a

(3\*)

//a

//a

//a

/a a

(4\*)

9

4

a

(5\*)

/a

//a

//a

15

//a

a

19

(6\*)

a

4

//a

//a

23

(7\*)

//a

1. Flag added 2. First flag added to two bars 3. First flag added to three bars 4. Flag added 5. First flag added to two bars 6. First flag added to three bars 7. Flags added

## Grand ballet

1. Flag added 2. Flag added 3. Flag added 4. Flag added 5. Flag added

## Sarab[ande]

[illegible]

1. Flag added 2. Flag added 3. Flag added 4. Flag added 5. First flag added to three bars

## Cour[ante]

3

(1\*)

(2\*) //

6

(3\*)

a /a //

11

(4\*) a //

(5\*) a //

17

//a

(6\*)

a /a (7\*) //

(8\*)

22

/a a

///a //a

a

## Ballet

## Gigue

3

(1\*)

(2\*)

(3\*)

7

(4\*)

14

(5\*)

(6\*)

20

(7\*)

(8\*)

1. Flag added 2. First flag added to two bars 3. First flag added to two bars 4. Flag added 5. Triole added 6. Flag added 7. Flag added 8. Flag added

## Sarab[ande]

3

7

13

3/4

3

4

5

6

7

8

9

10

11

12

13

14

15

16

17

18

19

20

21

22

23

24

25

26

27

28

29

30

31

32

33

34

35

36

37

38

39

40

41

42

43

44

45

46

47

48

49

50

51

52

53

54

55

56

57

58

59

60

61

62

63

64

65

66

67

68

69

70

71

72

73

74

75

76

77

78

79

80

81

82

83

84

85

86

87

88

89

90

91

92

93

94

95

96

97

98

99

100

101

102

103

104

105

106

107

108

109

110

111

112

113

114

115

116

117

118

119

120

121

122

123

124

125

126

127

128

129

130

131

132

133

134

135

136

137

138

139

140

141

142

143

144

145

146

147

148

149

150

151

152

153

154

155

156

157

158

159

160

161

162

163

164

165

166

167

168

169

170

171

172

173

174

175

176

177

178

179

180

181

182

183

184

185

186

187

188

189

190

191

192

193

194

195

196

197

198

199

200

201

202

203

204

205

206

207

208

209

210

211

212

213

214

215

216

217

218

219

220

221

222

223

224

225

226

227

228

229

230

231

232

233

234

235

236

237

238

239

240

241

242

243

244

245

246

247

248

249

250

251

252

253

254

255

256

257

258

259

260

261

262

263

264

265

266

267

268

269

270

271

272

273

274

275

276

277

278

279

280

281

282

283

284

285

286

287

288

289

290

291

292

293

294

295

296

297

298

299

300

301

302

303

304

305

306

307

308

309

310

311

312

313

314

315

316

317

318

319

320

321

322

323

324

325

326

327

328

329

330

331

332

333

334

335

336

337

338

339

340

341

342

343

344

345

346

347

348

349

350

351

352

353

354

355

356

357

358

359

360

361

362

363

364

365

366

367

368

369

370

371

372

373

374

375

376

377

378

379

380

381

382

383

384

385

386

387

388

389

390

391

392

393

394

395

396

397

398

399

400

401

402

403

404

405

406

407

408

409

410

411

412

413

414

415

416

417

418

419

420

421

422

423

424

425

426

427

428

429

430

431

432

433

434

435

436

437

438

439

440

441

442

443

444

445

446

447

448

449

450

451

452

453

454

455

456

457

458

459

460

461

1. Flags added 2. Orig- bass //a 3. Flags added 4. Flags added 5. Flag added 6. Flag added 7. Flag added

## Allemande

1. Flag added 2. Triole added 3. Flag added 4. Triole added 5. Flag added 6. First flag added to two bars 7. Flag added 8. Flag added 9. First flag added to two bars 10. Triole added

22

25

## Cour[ante]

3

5

9

13

18

23

27

(3\*)

(4\*)

(5\*)

(6\*)

(7\*)

## Sarab[ande]

3  
 (1\*)  
 4//a  
 //a  
 //a<sup>(2\*)</sup>

7  
 //a  
 //a<sup>(3\*)</sup>  
 /a  
 a<sup>(4\*)</sup>  
 //a

13  
 4 //a  
 //a

## Ballet

## Sarab[ande]

3

7

11

15

3

4

5

6

7

8

9

10

11

12

13

14

15

16

17

18

19

20

21

22

23

24

25

26

27

28

29

30

31

32

33

34

35

36

37

38

39

40

41

42

43

44

45

46

47

48

49

50

51

52

53

54

55

56

57

58

59

60

61

62

63

64

65

66

67

68

69

70

71

72

73

74

75

76

77

78

79

80

81

82

83

84

85

86

87

88

89

90

91

92

93

94

95

96

97

98

99

100

101

102

103

104

105

106

107

108

109

110

111

112

113

114

115

116

117

118

119

120

121

122

123

124

125

126

127

128

129

130

131

132

133

134

135

136

137

138

139

140

141

142

143

144

145

146

147

148

149

150

151

152

153

154

155

156

157

158

159

160

161

162

163

164

165

166

167

168

169

170

171

172

173

174

175

176

177

178

179

180

181

182

183

184

185

186

187

188

189

190

191

192

193

194

195

196

197

198

199

200

201

202

203

204

205

206

207

208

209

210

211

212

213

214

215

216

217

218

219

220

221

222

223

224

225

226

227

228

229

230

231

232

233

234

235

236

237

238

239

240

241

242

243

244

245

246

247

248

249

250

251

252

253

254

255

256

257

258

259

260

261

262

263

264

265

266

267

268

269

270

271

272

273

274

275

276

277

278

279

280

281

282

283

284

285

286

287

288

289

290

291

292

293

294

295

296

297

298

299

300

301

302

303

304

305

306

307

308

309

310

311

312

313

314

315

316

317

318

319

320

321

322

323

324

325

326

327

328

329

330

331

332

333

334

335

336

337

338

339

340

341

342

343

344

345

346

347

348

349

350

351

352

353

354

355

356

357

358

359

360

361

362

363

364

365

366

367

368

369

370

371

372

373

374

375

376

377

378

379

380

381

382

383

384

385

386

387

388

389

390

391

392

393

394

395

396

397

398

399

400

401

402

403

404

405

406

407

408

409

410

411

412

413

414

415

416

417

418

419

420

421

422

423

424

425

426

427

428

429

430

431

432

433

434

435

436

437

438

439

440

441

442

443

444

445

446

447

448

449

450

451

452

453

454

455

456

457

458

459

460

461

462

463

464

465

466

467

468

469

470

471

472

473

474

475

476

477

478

479

480

481

482

483

484

485

486

487

488

489

490

491

492

493

494

495

496

497

498

499

500

501

502

503

504

505

506

507

508

509

510

511

512

513

514

515

516

517

518

519

520

521

522

523

524

525

526

527

528

529

530

531

532

533

534

535

536

537

538

539

540

541

542

543

544

545

546

547

548

549

550

551

552

553

554

555

556

557

558

559

560

561

562

563

564

565

566

567

568

569

570

571

572

573

574

575

576

577

578

579

580

581

582

583

584

585

586

587

588

589

590

591

592

593

594

595

596

597

598

599

600

601

602

603

604

605

606

607

608

609

610

611

612

613

614

615

616

617

618

619

620

621

622

623

624

625

626

627

628

629

630

631

632

633

634

635

636

637

638

639

640

641

642

643

644

645

646

647

648

649

650

651

652

653

654

655

656

657

658

659

660

661

662

663

664

665

666

667

668

669

670

671

672

673

674

675

676

677

678

679

680

681

682

683

684

685

686

687

688

689

690

691

692

693

694

695

696

697

698

699

700

701

702

703

704

705

706

707

708

709

710

711

712

713

714

715

716

717

718

719

720

721

722

723

724

725

726

727

728

729

730

731

732

733

734

735

736

737

738

739

740

741

742

743

744

745

746

747

748

749

750

751

752

753

754

755

756

757

758

759

760

761

762

763

764

765

766

767

768

769

770

771

772

773

774

775

776

777

778

779

780

781

782

783

784

785

786

787

788

789

790

791

792

793

794

795

796

797

798

799

800

801

802

803

804

805

806

807

808

809

810

811

812

813

814

815

816

817

818

819

820

821

822

823

824

825

826

827

828

829

830

831

832

833

834

835

836

837

838

839

840

841

842

843

844

845

846

847

848

849

850

851

852

853

854

855

856

857

858

859

860

861

862

863

864

865

866

867

868

869

870

871

872

873

874

875

876

877

878

879

880

881

882

883

884

885

886

887

888

889

890

891

892

893

894

895

896

897

898

899

900

901

902

903

904

905

906

907

908

909

910

911

912

913

914

915

916

917

918

919

920

921

922

923

924

925

926

927

928

929

930

931

932

933

934

935

936

937

938

939

940

941

942

943

944

945

946

947

948

949

950

951

952

953

954

955

956

957

958

959

960

961

962

963

964

965

966

967

968

969

970

971

972

973

974

975

976

977

978

979

980

981

982

983

984

985

986

987

988

989

990

991

992

993

994

995

996

997

998

999

1000

1. Flag added 2. Flag added 3. Flag added 4. Flag added 5. Flag added 6. First flag added to three bars 7. Flag added 8. First flag added to two bars

## Cour[ante] Gautie[r]

1. Flag added 2. Flag added 3. Flag added 4. Flag added 5. Flags added 6. Flag added 7. Flag added 8. Flag added 9. Flag added

## Double

1. Flag added 2. First flag added to three bars 3. First flag added to two bars 4. Flags added 5. Flag added 6. First flag added to two bars 7. Flag added

Cour[ante]

3

5

9

13

18

22

A-ETgoëssII / 34v (no Double) - A-ETgoëssIV / 2v - A-KN1255 / 27v (no Double) - CZ-NlobKk80 / 66  
CZ-NlobKk84 / 73v - D-Bsa4060 / 249v - D-SWL\_641 / 116 - F-AIXm17 / 104v (2) - F-Pn823 / 53v  
F-PnVm7-370 / 153v - F-PnVmb7 / 156 - GB-Ob617 / 102 - PL-Kj40620 / 24v - PL-Pu7033 / 54 (no Double))  
PL-Pu7034 / 29v - PL-Pu7034 / 30r - US-CAh174 / 68 (no Double)

## Sarab[ande]

3

6

11

3

6

11

15

19

23

27

31

35

39

43

47

51

55

59

63

67

71

75

79

83

87

91

95

99

103

107

111

115

119

123

127

131

135

139

143

147

151

155

159

163

167

171

175

179

183

187

191

195

199

203

207

211

215

219

223

227

231

235

239

243

247

251

255

259

263

267

271

275

279

283

287

291

295

299

303

307

311

315

319

323

327

331

335

339

343

347

351

355

359

363

367

371

375

379

383

387

391

395

399

403

407

411

415

419

423

427

431

435

439

443

447

451

455

459

463

467

471

475

479

483

487

491

495

499

503

507

511

515

519

523

527

531

535

539

543

547

551

555

559

563

567

571

575

579

583

587

591

595

599

603

607

611

615

619

623

627

631

635

639

643

647

651

655

659

663

667

671

675

679

683

687

691

695

699

703

707

711

715

719

723

727

731

735

739

743

747

751

755

759

763

767

771

775

779

783

787

791

795

799

803

807

811

815

819

823

827

831

835

839

843

847

851

855

859

863

867

871

875

879

883

887

891

895

899

903

907

911

915

919

923

927

931

935

939

943

947

951

955

959

963

967

971

975

979

983

987

991

995

999

1003

1007

1011

1015

1019

1023

1027

1031

1035

1039

1043

1047

1051

1055

1059

1063

1067

1071

1075

1079

1083

1087

1091

1095

1099

1103

1107

1111

1115

1119

1123

1127

1131

1135

1139

1143

1147

1151

1155

1159

1163

1167

1171

1175

1179

1183

1187

1191

1195

1199

1203

1207

1211

1215

1219

1223

1227

1231

1235

1239

1243

1247

1251

1255

1259

1263

1267

1271

1275

1279

1283

1287

1291

1295

1299

1303

1307

1311

1315

1319

1323

1327

1331

1335

1339

1343

1347

1351

1355

1359

1363

1367

1371

1375

1379

1383

1387

1391

1395

1399

1403

1407

1411

1415

1419

1423

1427

1431

1435

1439

1443

1447

1451

1455

1459

1463

1467

1471

1475

1479

1483

1487

1491

1495

1499

1503

1507

1511

1515

1519

1523

1527

1531

1535

1539

1543

1547

1551

1555

1559

1563

1567

1571

1575

1579

1583

1587

1591

1595

1599

1603

1607

1611

1615

1619

1623

1627

1631

1635

1639

1643

1647

1651

1655

1659

1663

1667

1671

1675

1679

1683

1687

1691

1695

1699

1703

1707

1711

1715

1719

1723

1727

1731

1735

1739

1743

1747

1751

1755

1759

1763

1767

1771

1775

1779

1783

1787

1791

1795

1799

1803

1807

1811

1815

1819

1823

1827

1831

1835

1839

1843

1847

1851

1855

1859

1863

1867

1871

1875

1879

1883

1887

1891

1895

1899

1903

1907

1911

1915

1919

1923

1927

1931

1935

1939

1943

1947

1951

1955

1959

1963

1967

1971

1975

1979

1983

1987

1991

1995

1999

2003

2007

2011

2015

2019

2023

2027

2031

2035

2039

2043

2047

2051

2055

2059

2063

2067

2071

2075

2079

2083

2087

2091

2095

2099

2103

2107

2111

2115

2119

2123

2127

2131

2135

2139

2143

2147

2151

2155

2159

2163

2167

2171

2175

2179

2183

2187

2191

2195

2199

2203

2207

2211

2215

2219

2223

2227

2231

2235

2239

2243

2247

2251

2255

2259

2263

2267

2271

2275

2279

2283

2287

2291

2295

2299

2303

2307

2311

2315

2319

2323

2327

2331

2335

2339

2343

2347

2351

2355

2359

2363

2367

2371

2375

2379

2383

2387

2391

2395

2399

2403

2407

2411

2415

2419

2423

2427

2431

2435

2439

2443

2447

2451

2455

2459

2463

2467

2471

2475

2479

2483

2487

2491

2495

2499

2503

2507

2511

2515

2519

2523

2527

2531

2535

2539

2543

2547

2551

2555

2559

2563

2567

2571

2575

2579

2583

2587

2591

2595

2599

2603

2607

2611

2615

2619

2623

2627

2631

2635

2639

2643

2647

2651

2655

2659

2663

2667

2671

2675

2679

2683

2687

2691

2695

2699

2703

2707

2711

2715

2719

2723

2727

2731

2735

2739

2743

2747

2751

2755

2759

2763

2767

2771

2775

2779

2783

2787

2791

2795

2799

2803

2807

2811

2815

2819

2823

2827

2831

2835

2839

2843

2847

2851

2855

2859

2863

2867

2871

2875

2879

2883

2887

2891

2895

2899

2903

2907

2911

2915

2919

2923

2927

2931

2935

2939

2943

2947

2951

2955

2959

2963

2967

2971

2975

2979

2983

2987

2991

2995

2999

3003

3007

3011

3015

3019

3023

3027

3031

3035

3039

3043

3047

3051

3055

3059

3063

3067

3071

3075

3079

3083

3087

3091

3095

3099

3103

3107

3111

3115

3119

3123

3127

3131

3135

3139

3143

3147

3151

3155

3159

3163

3167

3171

3175

3179

3183

3187

3191

3195

3199

3203

3207

3211

3215

3219

3223

3227

3231

3235

3239

3243

3247

3251

3255

3259

3263

3267

3271

3275

3279

3283

3287

3291

3295

3299

3303

3307

3311

3315

3319

3323

3327

3331

3335

3339

3343

3347

3351

3355

3359

3363

3367

3371

3375

3379

3383

3387

3391

3395

3399

3403

3407

3411

3415

3419

3423

3427

3431

3435

3439

3443

3447

3451

3455

3459

3463

3467

3471

3475

3479

3483

3487

3491

3495

3499

3503

3507

3511

3515

3519

3523

3527

3531

3535

3539

3543

3547

3551

3555

3559

3563

3567

3571

3575

3579

3583

3587

3591

3595

3599

3603

3607

3611

3615

3619

3623

3627

3631

3635

3639

3643

3647

3651

3655

3659

3663

3667

3671

3675

3679

3683

3687

3691

3695

3699

3703

3707

3711

3715

3719

3723

3727

3731

3735

3739

3743

3747

3751

3755

3759

3763

3767

3771

3775

3779

3783

3787

3791

3795

3799

3803

3807

3811

3815

3819

3823

3827

3831

3835

3839

3843

3847

3851

3855

3859

3863

3867

3871

3875

3879

3883

3887

3891

3895

3899

3903

3907

3911

3915

3919

3923

3927

3931

3935

3939

3943

3947

3951

3955

3959

3963

3967

3971

3975

3979

3983

3987

3991

3995

3999

4003

4007

4011

4015

4019

4023

4027

4031

4035

4039

4043

4047

4051

4055

4059

4063

4067

4071

4075

4079

4083

4087

4091

4095

4099

4103

4107

4111

4115

4119

4123

4127

4131

4135

4139

4143

4147

4151

4155

4159

4163

4167

4171

4175

4179

4183

4187

4191

4195

4199

4203

4207

4211

4215

4219

4223

4227

4231

4235

4239

4243

4247

4251

4255

4259

4263

4267

4271

4275

4279

4283

4287

4291

4295

4299

4303

4307

4311

4315

4319

4323

4327

4331

4335

4339

4343

4347

4351

4355

4359

4363

4367

4371

4375

4379

4383

4387

4391

4395

4399

4403

4407

4411

4415

4419

4423

4427

4431

4435

4439

4443

4447

4451

4455

4459

4463

4467

4471

4475

4479

4483

4487

4491

4495

4499

4503

4507

4511

4515

4519

4523

4527

4531

4535

4539

4543

4547

4551

4555

4559

4563

4567

4571

4575

4579

4583

4587

4591

4595

4599

4603

4607

4611

4615

4619

4623

4627

4631

4635

4639

4643

4647

4651

4655

4659

4663

4667

4671

4675

4679

4683

4687

4691

4695

4699

4703

4707

4711

4715

4719

4723

4727

4731

4735

4739

4743

4747

4751

4755

4759

4763

4767

4771

4775

4779

4783

4787

4791

4795

4799

4803

4807

4811

4815

4819

4823

4827

4831

4835

4839

4843

4847

4851

4855

4859

4863

4867

4871

4875

4879

4883

4887

4891

4895

4899

4903

4907

4911

4915

4919

4923

4927

4931

4935

4939

4943

4947

4951

4955

4959

4963

4967

4971

4975

4979

4983

4987

4991

4995

4999

5003

5007

## Ballo

1. First flag added to four bars 2. Flag added 3. First flag added to three bars 4. Flag added

1. First flag added to four bars 2. Flag added 3. First flag added to three bars 4. Flag added

## Chanson

1. Flag added 2. Flag added 3. Flag added 4. Flag added

## Cour[ante]

3

(1\*) //a //a //a (2\*)

8

a /a //a (3\*) //a (4\*) //a //a

15

//a (5\*) a //a (6\*) /a

21

(7\*) 5 //a //a (8\*) 5 //a

26

//a

## Sarab[ande]

[illegible]

Cour[ante] de Gautier  
(Narcisse)

1

8

12

18

22

26

A-KR83a / 8v - A-Wengel / 12 (1) - D-B40601 / 78v - D-Bsa4060 / 54v - D-ROu54 / 369 - D-RpAN62 / 9v  
F-AIXm17 / 103v - F-B279153 / 119 - F-Pn823 / 93v - F-Pn6214 / 49v - F-PnVm7-370 / 20v - F-PnVmb7 / 28  
F-PnVmf51 / 45v - Perrine1680 / 60 - Rhetorique / 244

[Menuet de l'Opéra de Lully]  
'Le Triomphe de l'Amour': Ne troublés pas nos jeux

8

15

20

1. First flag added to three bars 2. Flag added 3. Flag added 4. Dot added 5. First flag added to four bars 6. Flag added 7. First flag added to two bars 8. Flag added 9. Flag added

[La Mignonne]

3

(1\*)

//a

5

(2\*)

a

(3\*)

9

(4\*)

a

(5\*)

4

13

4

(6\*)

(7\*)

19

a

(8\*)

23

//a

//a

//a

(9\*)

//a

27

4

//a

a

//a

A-ETgoëssV / 6v - A-Wn17706 / 10v - CZ-NlobKk84 / 54v  
F-Pn6212 / 32v - F-Pn6214 / 69 - GaultierPieces / 70

PL-Lw1985 / 59v - Perrine1680 / 53

1. Flag added 2. Flag added 3. Flag added 4. First flag added to two bars 5. Flag added 6. Flag added 7. First flag added to three bars  
8. First flag added to two bars 9. Flag added

$\frac{1}{2} \quad \frac{1}{2} \quad \frac{1}{2} \quad \frac{1}{2}$

1. Flag added 2. First flag added to two bars 3. Flag added 4. Flag added 5. Flag added 6. Flag added 7. Flag added 8. Flag added

29

//a<sup>(1\*)</sup>

*A-ETgoëssI / 16v - A-ETgoëssI / 123v - A-KR79 / 199v - A-Wgm7763-92 / 30v - B-Bc5616 / 5r (last 14 bars)  
 B-Br276 / 24v - B-Br1037 / 13v - D-B40264 / 188 - D-Bsa4060 / 51v - D-RpAN62 / 40v - F-AIXm17 / 97v  
 F-B279152 / 39 - F-B279153 / 18 - F-Pn89ter / 60v (kb) - F-Pn823 / 96v - F-Pn6211 / 4r - F-Pn6212 / 66v  
 F-PnVm7-370 / 21v - F-PnVmb7 / 24 - F-PnVmd15 / 146v - GB-LANh / D2r - GB-Ob617 / 14  
 Perrine1680 / 47 - US-CAh174 / 78 (first part only)*

Courant[e]  
(La petite Bergère)

3

(1\*)

(2\*)

6

11

15

(3\*)

4

(4\*)

//a

21

b

(5\*)

a / a

25

//a

//a

(6\*)

a

29

4

//a<sup>(7\*)</sup>

//a

//a

1. Flag added 2. First flag added to three bars 3. Flag added 4. Flag added 5. First flag added to three bars 6. Flag added 7. First flag added to two bars

|          |          |  |
|----------|----------|--|
| <i>e</i> | <i>e</i> |  |
| <i>a</i> |          |  |
| <i>r</i> |          |  |
|          |          |  |

*A-KlaM73 / 63r (violin) - A-Wgm7763-92 / 35v - A-Wn17706 / 15v - B-Bc5616 / 6v - D-B40601 / 77v*  
*D-Bsa4060 / 7v - D-DS1655 / 41v - D-SWl\_640 / 54 (Angélique) - F-AIXm17 / 112r (2) - F-Pn89ter / 61v (kb)*  
*F-Pn823 / 97v - F-PnVmb7 / 25 - GB-LANh / D2v - GB-Ob617 / 16 - Perrine1680 / 68*

# Gigue

Cour[ante] linsmortelle  
(La Belle Homicide)

3

(1\*) (2\*) (3\*)

6

(4\*) (5\*)

10

(6\*)

16

(7\*) (8\*)

21

(9\*) (10\*)

26

A-ETgoëssI / 15v - A-ETgoëssIII / 22v - A-GÖ2 / 82v - A-KR78 / 37v - A-KR79 / 196v - A-Wn17706 / 3v - B-Br276 / 29r  
B-Br276 / 114v - CZ-NlobKk84 / 3v - CZ-PnmE36 / 151 - D-As / 52.05r - D-As / 56.35 - D-Bsa4060 / 55v - D-LEm6-24 / 146v  
D-ROu54 / 348 - D-SWL\_640 / 7 (Angélique) - F-AIXm17 / 100r - F-B279152 / 37 - F-B279153 / 14 - F-Pn823 / 91v  
F-Pn6212 / 65v - F-Pn6214 / 48v - F-PnVm7-675 / 87 (gt) - F-PnVm7-6265 / 85 - F-PnVmb7 / 26 - F-PnVm751 / 46v  
GB-Ob576 / 22 - GB-Ob617 / 10 - MoutonI / 14 - PL-Kj40633 / 29v - PL-Pu7033 / 44 - Rhétorique / 226 - S-K4a / 16v (kb)  
S-K4b / 5v (kb) - S-Klm21068 / 7v - S-LuG34 / 28v - S-LuG34 / 46v - S-LuG34 / 47r (2) - S-LuG37 / 15r - S-SK468 / 12v (gt)  
S-Sk2 / 30 (kb) - S-Sk176 / 10v (kb) - S-Sk228 / 47v (kb) - S-Skma3 / 40v - S-Skma3 / 75r - S-Sr52S / 23v (gt)  
S-ÖS174 / 32v (kb) - Suites faciles / 3 (fl, vl, bc) - US-CAh174 / 22

1. Flag added 2. First flag added to three bars 3. Dot added 4. Flag added 5. Flags added 6. Flag added 7. Flags added 8. Flags added 9. Flag added

[illegible]

Cour[ante]  
(La Confidence)

1. Flag added 2. Flag added 3. Flag added 4. Flag added 5. Flag added 6. Flag added 7. Flag added 8. Flag added 9. Flag added 10. Flag added 11. Flag added 12. Flag added

V. Gaultier /  
D. Gaultier

*A-ETgoëssI / 15v - A-ETgoëssIII / 22v - A-GÖ2 / 82v - A-KR78 / 37v - A-KR79 / 196v - A-Wn17706 / 3v - B-Br276 / 29r - B-Br276 / 114v - CZ-NlobKk84 / 3v - CZ-PnmE36 / 151 - D-As / 52.05r - D-As / 56.35 - D-Bsa4060 / 55v - D-LEm6-24 / 143v - D-ROu54 / 348 - D-SWL\_640 / 7 (Angélique) - F-AIXm17 / 100r - F-B279152 / 37 - F-B279153 / 14 - F-Pn823 / 91v - F-Pn6212 / 65v - F-Pn6214 / 48v - F-PnVm7-675 / 87 (gt) - F-PnVm7-6265 / 85 - F-PnVmb7 / 26 - F-PnVmf51 / 46v - GB-Ob576 / 22 - GB-Ob617 / 10 - MoutonI / 14 - PL-Kj40633 / 29v - PL-Pu7033 / 44 - Rhétorique / 226 - S-K4a / 16v (kb) - S-K4b / 5v (kb) - S-Klm21068 / 7v - S-LuG34 / 28v - S-LuG34 / 46v - S-LuG34 / 47r (2) - S-LuG37 / 15r - S-SK468 / 12v (gt) - S-Sk2 / 30 (kb) - S-Sk176 / 10v (kb) - S-Sk228 / 47v (kb) - S-Skma3 / 40v - S-Skma3 / 75r - S-Sr52S / 23v (gt) - S-ÖS174 / 32v (kb) - Suites faciles / 3 (fl, vl, bc) - US-CAh174 / 22*

- 256 -

Cour[ante]

1. 3 (1\*) //a

6 (2\*) (3\*) 4

12 //a (4\*) (5\*) (6\*) a

18 (7\*) a /a //a //a a 4

22 (8\*) //a //a //a (9\*)

Sarab[ande]

1 2 3 4

(1\*)

5 6 7 8

(2\*)

9 10 11 12

(3\*)

13 14 15 16 17

(4\*)

18 19 20 21 22

(4\*)

Allem[ande]

1

(1\*)

2

(2\*)

3

(3\*)

4

(4\*)

5

(5\*)

6

(6\*)

7

(7\*)

8

(8\*)

9

(9\*)

10

(10\*)

11

(11\*)

12

(12\*)

13

(13\*)

14

(14\*)

15

(15\*)

Sarab[ande]

1. Flag added 2. Flag added 3. Flag added

3

6

11

16

21

///a

a

(1\*)

4

a

4

///a

(2\*)

///a

///a

a

a

(3\*)

///a

///a

1. Flag added 2. First flag added to three bars 3. Flag added 4. First flag added to two bars 5. Flag added 6. Flag added 7. Flag added 8. Flag added 9. Flag added

Cour[ante] de Dupre

1. 2. 3. 4. 5. 6. 7. 8. 9. 10. 11. 12. 13. 14. 15. 16. 17. 18. 19. 20. 21. 22. 23. 24. 25. 26. 27. 28. 29. 30. 31. 32. 33. 34. 35. 36. 37. 38. 39. 40. 41. 42. 43. 44. 45. 46. 47. 48. 49. 50. 51. 52. 53. 54. 55. 56. 57. 58. 59. 60. 61. 62. 63. 64. 65. 66. 67. 68. 69. 70. 71. 72. 73. 74. 75. 76. 77. 78. 79. 80. 81. 82. 83. 84. 85. 86. 87. 88. 89. 90. 91. 92. 93. 94. 95. 96. 97. 98. 99. 100. 101. 102. 103. 104. 105. 106. 107. 108. 109. 110. 111. 112. 113. 114. 115. 116. 117. 118. 119. 120. 121. 122. 123. 124. 125. 126. 127. 128. 129. 130. 131. 132. 133. 134. 135. 136. 137. 138. 139. 140. 141. 142. 143. 144. 145. 146. 147. 148. 149. 150. 151. 152. 153. 154. 155. 156. 157. 158. 159. 160. 161. 162. 163. 164. 165. 166. 167. 168. 169. 170. 171. 172. 173. 174. 175. 176. 177. 178. 179. 180. 181. 182. 183. 184. 185. 186. 187. 188. 189. 190. 191. 192. 193. 194. 195. 196. 197. 198. 199. 200. 201. 202. 203. 204. 205. 206. 207. 208. 209. 210. 211. 212. 213. 214. 215. 216. 217. 218. 219. 220. 221. 222. 223. 224. 225. 226. 227. 228. 229. 230. 231. 232. 233. 234. 235. 236. 237. 238. 239. 240. 241. 242. 243. 244. 245. 246. 247. 248. 249. 250. 251. 252. 253. 254. 255. 256. 257. 258. 259. 260. 261. 262. 263. 264. 265. 266. 267. 268. 269. 270. 271. 272. 273. 274. 275. 276. 277. 278. 279. 280. 281. 282. 283. 284. 285. 286. 287. 288. 289. 290. 291. 292. 293. 294. 295. 296. 297. 298. 299. 300. 301. 302. 303. 304. 305. 306. 307. 308. 309. 310. 311. 312. 313. 314. 315. 316. 317. 318. 319. 320. 321. 322. 323. 324. 325. 326. 327. 328. 329. 330. 331. 332. 333. 334. 335. 336. 337. 338. 339. 340. 341. 342. 343. 344. 345. 346. 347. 348. 349. 350. 351. 352. 353. 354. 355. 356. 357. 358. 359. 360. 361. 362. 363. 364. 365. 366. 367. 368. 369. 370. 371. 372. 373. 374. 375. 376. 377. 378. 379. 380. 381. 382. 383. 384. 385. 386. 387. 388. 389. 390. 391. 392. 393. 394. 395. 396. 397. 398. 399. 400. 401. 402. 403. 404. 405. 406. 407. 408. 409. 410. 411. 412. 413. 414. 415. 416. 417. 418. 419. 420. 421. 422. 423. 424. 425. 426. 427. 428. 429. 430. 431. 432. 433. 434. 435. 436. 437. 438. 439. 440. 441. 442. 443. 444. 445. 446. 447. 448. 449. 450. 451. 452. 453. 454. 455. 456. 457. 458. 459. 460. 461. 462. 463. 464. 465. 466. 467. 468. 469. 470. 471. 472. 473. 474. 475. 476. 477. 478. 479. 480. 481. 482. 483. 484. 485. 486. 487. 488. 489. 490. 491. 492. 493. 494. 495. 496. 497. 498. 499. 500. 501. 502. 503. 504. 505. 506. 507. 508. 509. 510. 511. 512. 513. 514. 515. 516. 517. 518. 519. 520. 521. 522. 523. 524. 525. 526. 527. 528. 529. 530. 531. 532. 533. 534. 535. 536. 537. 538. 539. 540. 541. 542. 543. 544. 545. 546. 547. 548. 549. 550. 551. 552. 553. 554. 555. 556. 557. 558. 559. 560. 561. 562. 563. 564. 565. 566. 567. 568. 569. 570. 571. 572. 573. 574. 575. 576. 577. 578. 579. 580. 581. 582. 583. 584. 585. 586. 587. 588. 589. 590. 591. 592. 593. 594. 595. 596. 597. 598. 599. 600. 601. 602. 603. 604. 605. 606. 607. 608. 609. 610. 611. 612. 613. 614. 615. 616. 617. 618. 619. 620. 621. 622. 623. 624. 625. 626. 627. 628. 629. 630. 631. 632. 633. 634. 635. 636. 637. 638. 639. 640. 641. 642. 643. 644. 645. 646. 647. 648. 649. 650. 651. 652. 653. 654. 655. 656. 657. 658. 659. 660. 661. 662. 663. 664. 665. 666. 667. 668. 669. 670. 671. 672. 673. 674. 675. 676. 677. 678. 679. 680. 681. 682. 683. 684. 685. 686. 687. 688. 689. 690. 691. 692. 693. 694. 695. 696. 697. 698. 699. 700. 701. 702. 703. 704. 705. 706. 707. 708. 709. 710. 711. 712. 713. 714. 715. 716. 717. 718. 719. 720. 721. 722. 723. 724. 725. 726. 727. 728. 729. 730. 731. 732. 733. 734. 735. 736. 737. 738. 739. 740. 741. 742. 743. 744. 745. 746. 747. 748. 749. 750. 751. 752. 753. 754. 755. 756. 757. 758. 759. 760. 761. 762. 763. 764. 765. 766. 767. 768. 769. 770. 771. 772. 773. 774. 775. 776. 777. 778. 779. 780. 781. 782. 783. 784. 785. 786. 787. 788. 789. 790. 791. 792. 793. 794. 795. 796. 797. 798. 799. 800. 801. 802. 803. 804. 805. 806. 807. 808. 809. 810. 811. 812. 813. 814. 815. 816. 817. 818. 819. 820. 821. 822. 823. 824. 825. 826. 827. 828. 829. 830. 831. 832. 833. 834. 835. 836. 837. 838. 839. 840. 841. 842. 843. 844. 845. 846. 847. 848. 849. 850. 851. 852. 853. 854. 855. 856. 857. 858. 859. 860. 861. 862. 863. 864. 865. 866. 867. 868. 869. 870. 871. 872. 873. 874. 875. 876. 877. 878. 879. 880. 881. 882. 883. 884. 885. 886. 887. 888. 889. 890. 891. 892. 893. 894. 895. 896. 897. 898. 899. 900. 901. 902. 903. 904. 905. 906. 907. 908. 909. 910. 911. 912. 913. 914. 915. 916. 917. 918. 919. 920. 921. 922. 923. 924. 925. 926. 927. 928. 929. 930. 931. 932. 933. 934. 935. 936. 937. 938. 939. 940. 941. 942. 943. 944. 945. 946. 947. 948. 949. 950. 951. 952. 953. 954. 955. 956. 957. 958. 959. 960. 961. 962. 963. 964. 965. 966. 967. 968. 969. 970. 971. 972. 973. 974. 975. 976. 977. 978. 979. 980. 981. 982. 983. 984. 985. 986. 987. 988. 989. 990. 991. 992. 993. 994. 995. 996. 997. 998. 999. 1000.

(1\*) a/a //a //a<sup>(2\*)</sup>

(3\*) (4\*) a (5\*)

4

a /a //a ///a //a

(6\*) //a

## Sarab[ande]

[illegible]

## Ballo

1. Flag added 2. Flag added 3. First flag added to two bars

Cour[ante]

3

(1\*)

7

15

21

5

## Lamente

6

4<sup>(1\*)</sup> /a ///a //a /a a///a/a /a 5

## Sarab[ande]

1. Flag added 2. First flag added to two bars 3. Flag added 4. Flags added 5. Flag added 6. Flags added 7. Flag added 8. Flags added 9. Flag added

## Ballo

## Sarab[ande]

1. First flag added to two bars 2. First flag added to three bars 3. Flag added 4. Flags added 5. Flag added 6. Flag added

## Sarab[ande]

1. First flag added to two bars 2. Flag added 3. First flag added to three bars 4. First flag added to four bars

Damons Sterbenslust  
(Astrea, III. Buch, XXIX.)

## Gigue

A >> Bb

1. Flag added 2. First flag added to two bars 3. Flag added 4. Flag added 5. Flag added 6. Flag added 7. Flag added 8. First flag added to two bars 9. Flag added 10. Flag added 11. Flag added

48

$\text{//a/a}$  4  $\text{//a}$   $(1^*)$   $r$   $a$   $(2^*)$

55

$\text{//a}$   $(3^*)$   $\text{//a}$   $/a$   $(4^*)$   $r$   $a$   $r$   $a$

62

$/a^{(5^*)}$   $a$   $(6^*)$   $a$

## Allemande

A => Bb

Measures 1-4:  $f f$   $a a r b, a$   $a b, b b, a$   $b a, r a b a, r a$

Measures 5-8:  $b b a b$   $b a b b$   $a b a r b r$   $a a r$

Measures 9-12:  $a, r a b a, a r, a r$   $a r b$   $r a, b$   $b a b, a b b b a$

Measures 13-16:  $r b b a$   $b a b b r a$   $f b, a b$   $a a a a$

Figured Bass Notations:

- Measure 1:  $(1^*) r$
- Measure 2:  $r a / a / a^{(2^*)}$
- Measure 3:  $/ a // d // a$
- Measure 4:  $4$
- Measure 5:  $r$
- Measure 6:  $a$
- Measure 7:  $/ a$
- Measure 8:  $a r^{(3^*)}$
- Measure 9:  $4$
- Measure 10:  $/ a r$
- Measure 11:  $/ a // a // a$
- Measure 12:  $(4^*) / a a$
- Measure 13:  $/ a // a$
- Measure 14:  $(5^*)$
- Measure 15:  $// a a$
- Measure 16:  $4$
- Measure 17:  $(6^*)$
- Measure 18:  $/ a a$
- Measure 19:  $r$
- Measure 20:  $(7^*)$
- Measure 21:  $// a$
- Measure 22:  $/ a$
- Measure 23:  $a$
- Measure 24:  $a$
- Measure 25:  $a$
- Measure 26:  $a$

## Cour[ante]

A => Bb

3

6

11

18

23

1. First flag added in two bars 2. Flag added 3. Flag added 4. First flag added to two bars

## Sarab[ande]

A => Bb

3

5

10

14

## Gavotte

A => Bb

1. 2. 3. 4. 5. 6. 7. 8. 9. 10. 11. 12. 13. 14. 15. 16.

4

8

12

(1\*) a /a //a ///a //a

(2\*) (3\*) (4\*) a 4

4 /a

4 /b a 4

(5\*) (6\*) a

///a a

///a ///a

- 281 -

## Sarab[ande]

A => Bb

1. Flag added 2. Flag added 3. Flag added 4. Flag added 5. Flag added 6. Flag added 7. Flag added 8. Flag added 9. Flag added 10. Flag added 11. Flag added 12. Flag added 13. Flag added

# Gigue

1. 2. 3. 4. 5. 6. 7. 8. 9. 10. 11. 12. 13. 14. 15. 16.

1. 2. 3. 4. 5. 6. 7. 8. 9. 10. 11. 12. 13. 14. 15. 16.

1. First two flags halved to maintain barlines 2. Flag added 3. Flag added

Alle[m]ande  
 (Phaeton foudroyé)

Accord

4

7

10

13

17

(1\*)

(2\*)

(3\*)

(4\*)

## Cour[ante]

Accord

5

9

13

18

22

(1\*)

(2\*)

(3\*)

(4\*)

(5\*)

(6\*)

## Sarab[ande]

*Accord*

4

9

14

18

*Le Double*

23

27

(1\*)

(2\*)

(3\*)

(4\*)

(5\*)

(6\*)

(7\*)

(8\*)

1. Flag added 2. Flag added 3. Flag added 4. Flag added 5. First flag added to five bars 6. Flags added 7. First flag added to three bars 8. First flag added to four bars

31

## Sarab[ande]

Accord

4

8

12

16

$b/a/d/a$  4  $//a$  4  $//a$

$(1^*)/a //a$  4  $//a^{(2^*)} //a$

$//a //a a^{(3^*)}/a //a$

$a /a //a^{(4^*)} /a$

$a //a$

## Gigue

Accord

6

13

19

25

32

39

3

3 a

(1\*)

(2\*)

(3\*)

(4\*)

(5\*)

(6\*)

(7\*)

(8\*)

(9\*)

(10\*)

(11\*)

(12\*)

(13\*)

1. Flag added 2. Flag added 3. Flag added 4. Flag added 5. Flags added 6. First flag added to three bars 7. Flag added 8. Flag added 9. First flag added to two bars 10. Flag added 11. First flag added to four bars 12. First flag added to three bars 13. Flag added

## Allemande

Accord

1. Flag added 2. First flag added to two bars 3. Flag added 4. Flag added 5. Flag added 6. Flags corrected 7. Flag added 8. First flag added to two bars

25

Example 10

## Courante

Accord

5

10

14

18

23

28

(1\*)

(2\*)

(3\*)

(4\*)

(5\*)

32

(1\*)

36

//a //a ///a 4 ///a<sup>(2\*)</sup>

40

///a

## Gigue

Accord

4

8

12

16

# Allemande de Dubut

A => Bb

1. Flag added 2. Flag added 3. Flags added 4. Flag added 5. Flag added 6. Flag added 7. Flag added 8. Flag added 9. Flag added 10. Flag added

Cour[ante]

Du But /  
Gumprecht

A => Bb

1. Flag added 2. Flag added 3. Flag added 4. First flag added to three bars 5. Flag added 6. Flag added 7. First flag added to two bars 8. Flag added 9. Flag added

Sarab[ande]  
(Chaconne?)

$$A \Rightarrow Bb$$

A => Bb

3

7

13

19

25

31

37

1. \*: Flag added

## Gigue

A => Bb

1. Flag added 2. Flag added 3. Flag added

Allemande

1

2

3

4

5

6

7

8

9

10

11

12

13

14

15

16

17

18

19

20

21

22

23

24

25

26

27

28

29

30

31

32

33

34

35

36

37

38

39

40

41

42

43

44

45

46

47

48

49

50

51

52

53

54

55

56

57

58

59

60

61

62

63

64

65

66

67

68

69

70

71

72

73

74

75

76

77

78

79

80

81

82

83

84

85

86

87

88

89

90

91

92

93

94

95

96

97

98

99

100

101

102

103

104

105

106

107

108

109

110

111

112

113

114

115

116

117

118

119

120

121

122

123

124

125

126

127

128

129

130

131

132

133

134

135

136

137

138

139

140

141

142

143

144

145

146

147

148

149

150

151

152

153

154

155

156

157

158

159

160

161

162

163

164

165

166

167

168

169

170

171

172

173

174

175

176

177

178

179

180

181

182

183

184

185

186

187

188

189

190

191

192

193

194

195

196

197

198

199

200

201

202

203

204

205

206

207

208

209

210

211

212

213

214

215

216

217

218

219

220

221

222

223

224

225

226

227

228

229

230

231

232

233

234

235

236

237

238

239

240

241

242

243

244

245

246

247

248

249

250

251

252

253

254

255

256

257

258

259

260

261

262

263

264

265

266

267

268

269

270

271

272

273

274

275

276

277

278

279

280

281

282

283

284

285

286

287

288

289

290

291

292

293

294

295

296

297

298

299

300

301

302

303

304

305

306

307

308

309

310

311

312

313

314

315

316

317

318

319

320

321

322

323

324

325

326

327

328

329

330

331

332

333

334

335

336

337

338

339

340

341

342

343

344

345

346

347

348

349

350

351

352

353

354

355

356

357

358

359

360

361

362

363

364

365

366

367

368

369

370

371

372

373

374

375

376

377

378

379

380

381

382

383

384

385

386

387

388

389

390

391

392

393

394

395

396

397

398

399

400

401

402

403

404

405

406

407

408

409

410

411

412

413

414

415

416

417

418

419

420

421

422

423

424

425

426

427

428

429

430

431

432

433

434

435

436

437

438

439

440

441

442

443

444

445

446

447

448

449

450

451

452

453

454

455

456

457

1. Flag added 2. Flag added 3. Flag added 4. Flag added 5. Flag added 6. Flag added 7. Flag added 8. Flag added 9. Flag added

18

20

22

24

## Cour[ante]

3

(1\*)

(2\*)

5

(3\*)

10

(4\*)

//a

///a

4

(5\*)

14

(6\*)

///a

18

(7\*)

24

28

(8\*)

/a

(9\*)

1. Flag added 2. First flag added to three bars 3. Flags added 4. First flag added to two bars 5. First flag added to two bars 6. First flag added to two bars 7. First flag added to three bars 8. Flag added 9. First flag added to two bars

32

/a //a /a

36

(1\*) a 4 (2\*)

## Gigue

1. First flag added to six bars 2. First flag added to six bars 3. First flag added to five bars 4. First flag added to four bars 5. Flag added 6. First flag added to five bars 7. First flag added to five bars 8. First flag added to four bars

(1\*)

7

(2\*)

4

4

//a

13

//a

(3\*)

/a

a

19

(4\*)

//a

25

(5\*)

a

(6\*)

31

(7\*)

/a

37

4

/a

(8\*)

/a

43

*a b a /a* (1\*)

49

*//a ///a //a /a a 4*

55

(2\*)

## Sarab[ande]

3

5

9

13

17

(1<sup>st</sup>)

(2<sup>nd</sup>)

(3<sup>rd</sup>)

(4<sup>th</sup>)

(5<sup>th</sup>)

1. First flag added to two bars 2. First flag added to two bars 3. First flag added to three bars 4. First flag added to two bars 5. Flag added

# Alle[m]ande

F. Dufault /  
H. Niewerth

1 2 3 4 5 6 7 8 9 10 11 12 13 14 15 16 17 18 19 20 21 22 23 24 25 26 27 28 29 30 31 32 33 34 35 36 37 38 39 40 41 42 43 44 45 46 47 48 49 50 51 52 53 54 55 56 57 58 59 60 61 62 63 64 65 66 67 68 69 70 71 72 73 74 75 76 77 78 79 80 81 82 83 84 85 86 87 88 89 90 91 92 93 94 95 96 97 98 99 100 101 102 103 104 105 106 107 108 109 110 111 112 113 114 115 116 117 118 119 120 121 122 123 124 125 126 127 128 129 130 131 132 133 134 135 136 137 138 139 140 141 142 143 144 145 146 147 148 149 150 151 152 153 154 155 156 157 158 159 160 161 162 163 164 165 166 167 168 169 170 171 172 173 174 175 176 177 178 179 180 181 182 183 184 185 186 187 188 189 190 191 192 193 194 195 196 197 198 199 200 201 202 203 204 205 206 207 208 209 210 211 212 213 214 215 216 217 218 219 220 221 222 223 224 225 226 227 228 229 230 231 232 233 234 235 236 237 238 239 240 241 242 243 244 245 246 247 248 249 250 251 252 253 254 255 256 257 258 259 260 261 262 263 264 265 266 267 268 269 270 271 272 273 274 275 276 277 278 279 280 281 282 283 284 285 286 287 288 289 290 291 292 293 294 295 296 297 298 299 300 301 302 303 304 305 306 307 308 309 310 311 312 313 314 315 316 317 318 319 320 321 322 323 324 325 326 327 328 329 330 331 332 333 334 335 336 337 338 339 340 341 342 343 344 345 346 347 348 349 350 351 352 353 354 355 356 357 358 359 360 361 362 363 364 365 366 367 368 369 370 371 372 373 374 375 376 377 378 379 380 381 382 383 384 385 386 387 388 389 390 391 392 393 394 395 396 397 398 399 400 401 402 403 404 405 406 407 408 409 410 411 412 413 414 415 416 417 418 419 420 421 422 423 424 425 426 427 428 429 430 431 432 433 434 435 436 437 438 439 440 441 442 443 444 445 446 447 448 449 450 451 452 453 454 455 456 457 458 459 460 461 462 463 464 465 466 467 468 469 470 471 472 473 474 475 476 477 478 479 480 481 482 483 484 485 486 487 488 489 490 491 492 493 494 495 496 497 498 499 500 501 502 503 504 505 506 507 508 509 510 511 512 513 514 515 516 517 518 519 520 521 522 523 524 525 526 527 528 529 530 531 532 533 534 535 536 537 538 539 540 541 542 543 544 545 546 547 548 549 550 551 552 553 554 555 556 557 558 559 560 561 562 563 564 565 566 567 568 569 570 571 572 573 574 575 576 577 578 579 580 581 582 583 584 585 586 587 588 589 590 591 592 593 594 595 596 597 598 599 600 601 602 603 604 605 606 607 608 609 610 611 612 613 614 615 616 617 618 619 620 621 622 623 624 625 626 627 628 629 630 631 632 633 634 635 636 637 638 639 640 641 642 643 644 645 646 647 648 649 650 651 652 653 654 655 656 657 658 659 660 661 662 663 664 665 666 667 668 669 670 671 672 673 674 675 676 677 678 679 680 681 682 683 684 685 686 687 688 689 690 691 692 693 694 695 696 697 698 699 700 701 702 703 704 705 706 707 708 709 710 711 712 713 714 715 716 717 718 719 720 721 722 723 724 725 726 727 728 729 730 731 732 733 734 735 736 737 738 739 740 741 742 743 744 745 746 747 748 749 750 751 752 753 754 755 756 757 758 759 760 761 762 763 764 765 766 767 768 769 770 771 772 773 774 775 776 777 778 779 780 781 782 783 784 785 786 787 788 789 790 791 792 793 794 795 796 797 798 799 800 801 802 803 804 805 806 807 808 809 810 811 812 813 814 815 816 817 818 819 820 821 822 823 824 825 826 827 828 829 830 831 832 833 834 835 836 837 838 839 840 841 842 843 844 845 846 847 848 849 850 851 852 853 854 855 856 857 858 859 860 861 862 863 864 865 866 867 868 869 870 871 872 873 874 875 876 877 878 879 880 881 882 883 884 885 886 887 888 889 890 891 892 893 894 895 896 897 898 899 900 901 902 903 904 905 906 907 908 909 910 911 912 913 914 915 916 917 918 919 920 921 922 923 924 925 926 927 928 929 930 931 932 933 934 935 936 937 938 939 940 941 942 943 944 945 946 947 948 949 950 951 952 953 954 955 956 957 958 959 960 961 962 963 964 965 966 967 968 969 970 971 972 973 974 975 976 977 978 979 980 981 982 983 984 985 986 987 988 989 990 991 992 993 994 995 996 997 998 999 1000

1. Flag added 2. Flag added 3. Flag added 4. Flag added 5. Flag added 6. Flag added 7. Flag added 8. Flag added 9. Flag added 10. Flag added 11. Flag added 12. Flag added 13. Flag added 14. Flag added 15. Flag added

F. Dufault /  
H. Niewerth

1. Flag added 2. Flag added 3. First flag added to two bars 4. Flag added 5. First flag added to two bars 6. Flag added 7. Flag added 8. Flag added 9. Flag added 10. First flag added to four bars 11. Flags exchanged 12. First flag added to two bars 13. Flag added

33

(1\*) a 4

*A-ETgoëssIII / 29v - A-ETgoëssV / \*3v - A-KN1255 / 20v - A-KR79 / 63v - CZ-NlobKk73 / 87  
D-B40149 / 18 - D-Bsa4060 / 178v - D-ROu54 / 196*

## Gavotte

## Allemande

A => G#

Measures 1-4:

Measures 5-8:

Measures 9-12:

Measures 13-14:

Performance instructions (shorthand notation) below the staff:

(1\*) 4 a (2\*) a //a 4 ///a //a 4

a /a //a 4 ///a //a 4 a (3\*) /a a

4 (4\*) a 4 (5\*) a 4 ///a

//a a a a //a /a a a 4

## Sarab[ande]

A => G#

3

4

(1\*) a

(2\*)

//a (3\*)

7

a

(4\*)

a

(5\*)

//a 4

14

//a

(6\*)

//a

(7\*)

20

//a (8\*)

a

//a 4

/a (9\*)

a

4

1. First flag added to two bars 2. Flag added 3. Flag added 4. Flag added 5. Flag added 6. Flag added 7. Flag added 8. Flag added 9. Flags added

## Gavott[e]

A => G#

4 2 (1\*) a /a //a (2\*) //a

5 a, r r, a b a a, b a b a r, a a a f f g f a

a 2 (3\*) 2 a /a //a 2 a 2 //a

10 r b a, b a r, a b a a, 2 2 a f f g f a

//a (4\*) 2 //a a 2 /a (5\*) a 2 a 2 //a

14 r b a, b a r, a b a a, 2 2

//a (6\*) 2 //a 2 2 /a a 2

## Chanson

A => G#

4    ///a//a /a    (1\*)    4    /a a 4    ///a a

5    ///a    ///a //a    4    /a    ///a //a 4    /a a

9    ///a    a (2\*)    /a a //a    /a 4    /a    a 4

## Allemande

A => G#

(1\*) 4

(2\*) a /a//a

a /a (3\*)

5

4 (4\*) a a

8

(5\*) /a a (6\*)//a

12

a /a //a /a a 4 (7\*)

## Intrad[a]

## Cour[ante]

A => G#

(1\*)

(2\*)

//a

6

(3\*)

(4\*)

a

//a

10

(5\*)

a

/a

4

a

a

/a

16

//a

4

a

21

/a

a

(6\*)

a

4

## Retirad[e]

$$A \Rightarrow G\#$$

A => G#

4

7

## Sarab[ande]

A => G#

5

10

15

(1\*)

(2\*)

(3\*)

(4\*)

(5\*)

(6\*)

## Allemande

A => G#

4

7

1. Flag added 2. Flag added 3. Flag added

## Guavotte

A => G#

5

## Cour[ante]

A => G#

1. Flag added 2. Flag added 3. Flag added 4. Flag added 5. Flag added

## Sarab[ande]

A => G#

1. Flag added 2. First flag added to five bars 3. Flag added 4. Flag added

## Ballo

A => G#

(1\*) 4 (2\*) a 4 a ///a a //a

6 ///a<sup>(3\*)</sup> //a //a 4 ///a //a

10 //a a ///a<sup>(4\*)</sup> a 4 <sup>(5\*)</sup>/a <sup>(6\*)</sup>a 4

## Cour[ante]

A => G#

1 *(1\*)* 4 *(2\*)* a //a /a ///a

7 *(3\*)* 4 *(4\*)* a a

13 *(5\*)* 4 ///a //a *(6\*)* 4 ///a a /a *(7\*)* a

18 *(8\*)* a 4

## Sarab[ande]

A => G#

3

7

12

1. Flag added 2. Flag added 3. Flags added 4. Flags added 5. Flags added 6. Flag added 7. Flag added 8. Flag added

## Ballo

A => G#

(1\*) 4 a (2\*) 4 //a //a //a 4 4 (4\*)

5 4 4 (5\*) a 4 //a a 4

9 (6\*) a //a (7\*) a 4 /a 5 //a //a

12 a /a a (8\*) 4

## Sarab[ande]

A => G#

3 4 (1\*) a a (2\*) 4 a (3\*) 5

6 4 a (4\*) a //a //a //a 4

11 a (5\*) //a //a 4 (6\*) /a a

16 4

## Sarab[ande]

A => G#

Measures 1-6:

Measure 1:  $f$   $f$   $h$  (3/4)

Measure 2:  $f$   $g$   $f$  (1\*)  $a$   $//a$   $/a$   $a$   $//a$  (4)

Measure 3:  $g$   $g$   $f$   $a$   $a$   $b$   $b$   $a$   $r$   $a$   $b$   $a$   $r$  ( $//a$ )

Measures 7-12:

Measure 7:  $f$   $e$   $f$  (2\*)  $a$   $//a$

Measure 8:  $f$   $f$   $a$   $a$   $a$   $b$   $a$   $a$   $f$   $f$   $a$   $a$   $b$  (3\*)  $/a$   $a$   $//a$

Measures 13-16:

Measure 13:  $f$   $e$   $f$   $/a$   $/a$   $a$

Measure 14:  $e$   $e$   $g$   $/a$   $a$

Measure 15:  $h$   $a$   $b$   $a$   $a$   $a$  (4\*)  $/a$   $a$   $4$

## Allemande] A Le bare angers

1. Flag added 2. Flag added 3. First flag added to four bars 4. Flag corrected 5. Flag added 6. Flag added 7. Flag added

33

♪ ♪                      ♪ ♪ ♭ ♪                      ♭ ♭ ♭

|          |  |   |          |          |                   |
|----------|--|---|----------|----------|-------------------|
| <i>r</i> | <i>r</i> <i>o</i> <i>r</i> <i>a</i> <i>o</i> | <i>r</i> , <i>o</i> <i>a</i> <i>a</i> , <i>o</i> <i>a</i> | <i>o</i> | <i>o</i> | <i>o</i> <i>r</i> |
| <i>o</i> |  |   | <i>o</i> | <i>o</i> | <i>o</i> <i>r</i> |

*4*

*a*

*4*

## La marche du roy

4

(1\*)

4 //a

5

/a

a

9

///a

a

///a

///a

///a

///a

13

a

4

4

17

///a

a

4

21

(2\*)

a

25

(3\*)

/a

a

a //a

29

4

4/4

a r a

r a a

## Dragon

5

9

## Menuet

1. Flag added 2. Flag added 3. Flag added 4. Dot added 5. Flag added 6. Flag added 7. Dot added

## Gigue

1. Flag added 2. First flag added to six bars 3. First flag added to two bars 4. Flag added 5. First flag added to two bars 6. First flag added to three bars

1. Flag added 2. First flag added to six bars 3. First flag added to two bars 4. Flag added 5. First flag added to two bars 6. First flag added to three bars

# Gaillarde

Measure 1:  $\text{♩} \text{♩} \text{♩} \text{♩} \text{♩} \text{♩} \text{♩} \text{♩}$   
 Measure 2:  $\text{♩} \text{♩} \text{♩} \text{♩} \text{♩} \text{♩} \text{♩}$   
 Measure 3:  $\text{♩} \text{♩} \text{♩} \text{♩} \text{♩} \text{♩} \text{♩}$   
 Measure 4:  $\text{♩} \text{♩} \text{♩} \text{♩} \text{♩} \text{♩} \text{♩}$

Measure 5:  $\text{♩} \text{♩} \text{♩} \text{♩} \text{♩} \text{♩} \text{♩}$   
 Measure 6:  $\text{♩} \text{♩} \text{♩} \text{♩} \text{♩} \text{♩} \text{♩}$   
 Measure 7:  $\text{♩} \text{♩} \text{♩} \text{♩} \text{♩} \text{♩} \text{♩}$   
 Measure 8:  $\text{♩} \text{♩} \text{♩} \text{♩} \text{♩} \text{♩} \text{♩}$

Measure 9:  $\text{♩} \text{♩} \text{♩} \text{♩} \text{♩} \text{♩} \text{♩}$   
 Measure 10:  $\text{♩} \text{♩} \text{♩} \text{♩} \text{♩} \text{♩} \text{♩}$   
 Measure 11:  $\text{♩} \text{♩} \text{♩} \text{♩} \text{♩} \text{♩} \text{♩}$

## Rondeau

3

7

13

20

25

31

(1\*)

(2\*)

(3\*)

(4\*)

(5\*)

(6\*)

(7\*)

(8\*)

(9\*)

1. First flag added to two bars 2. Dot added 3. Flag added 4. First flag added to two bars 5. First flag added to two bars 6. Dot added 7. First flag added to two bars 8. Flags added 9. Flags added

Bericht von Himmel  
im 1. buch von der Astrea

1. Flag added 2. Flag added 3. First flag added to two bars 4. Flag added 5. First flag added to two bars 6. First flag added to two bars

1. Flag added 2. Flag added 3. First flag added to two bars 4. Flag added 5. First flag added to two bars 6. First flag added to two bars

Auf Geitzhalse  
im 2. buch von der Astrea

1. Flag added 2. Flag added 3. Flag added 4. Flag added 5. Flag added

3

4 a (1\*) a 4 (2\*) //a //a

7

/a a 4 (3\*) a //a (4\*) /a a 4

13

(5\*) a /a//a /a //a (6\*) 4 (7\*)

18

(8\*) a

24

/a 4

28

a 4 (9\*) a (10\*)

34

(11\*) /a /a a 4

- 340 -

39

(1\*)

42

45

(2\*)

a r /a a //a /a a 4

## Sarab[ande]

3

4

7

11

15

20

25

29

33

37

41

45

49

53

57

61

65

69

73

77

81

85

89

93

97

101

105

109

113

117

121

125

129

133

137

141

145

149

153

157

161

165

169

173

177

181

185

189

193

197

201

205

209

213

217

221

225

229

233

237

241

245

249

253

257

261

265

269

273

277

281

285

289

293

297

301

305

309

313

317

321

325

329

333

337

341

345

349

353

357

361

365

369

373

377

381

385

389

393

397

401

405

409

413

417

421

425

429

433

437

441

445

449

453

457

461

465

469

473

477

481

485

489

493

497

501

505

509

513

517

521

525

529

533

537

541

545

549

553

557

561

565

569

573

577

581

585

589

593

597

601

605

609

613

617

621

625

629

633

637

641

645

649

653

657

661

665

669

673

677

681

685

689

693

697

701

705

709

713

717

721

725

729

733

737

741

745

749

753

757

761

765

769

773

777

781

785

789

793

797

801

805

809

813

817

821

825

829

833

837

841

845

849

853

857

861

865

869

873

877

881

885

889

893

897

901

905

909

913

917

921

925

929

933

937

941

945

949

953

957

961

965

969

973

977

981

985

989

993

997

1001

1005

1009

1013

1017

1021

1025

1029

1033

1037

1041

1045

1049

1053

1057

1061

1065

1069

1073

1077

1081

1085

1089

1093

1097

1101

1105

1109

1113

1117

1121

1125

1129

1133

1137

1141

1145

1149

1153

1157

1161

1165

1169

1173

1177

1181

1185

1189

1193

1197

1201

1205

1209

1213

1217

1221

1225

1229

1233

1237

1241

1245

1249

1253

1257

1261

1265

1269

1273

1277

1281

1285

1289

1293

1297

1301

1305

1309

1313

1317

1321

1325

1329

1333

1337

1341

1345

1349

1353

1357

1361

1365

1369

1373

1377

1381

1385

1389

1393

1397

1401

1405

1409

1413

1417

1421

1425

1429

1433

1437

1441

1445

1449

1453

1457

1461

1465

1469

1473

1477

1481

1485

1489

1493

1497

1501

1505

1509

1513

1517

1521

1525

1529

1533

1537

1541

1545

1549

1553

1557

1561

1565

1569

1573

1577

1581

1585

1589

1593

1597

1601

1605

1609

1613

1617

1621

1625

1629

1633

1637

1641

1645

1649

1653

1657

1661

1665

1669

1673

1677

1681

1685

1689

1693

1697

1701

1705

1709

1713

1717

1721

1725

1729

1733

1737

1741

1745

1749

1753

1757

1761

1765

1769

1773

1777

1781

1785

1789

1793

1797

1801

1805

1809

1813

1817

1821

1825

1829

1833

1837

1841

1845

1849

1853

1857

1861

1865

1869

1873

1877

1881

1885

1889

1893

1897

1901

1905

1909

1913

1917

1921

1925

1929

1933

1937

1941

<

1. Flag added 2. First flag added to three bars 3. Flag added 4. First flag added to three bars 5. Flag added 6. Flag added 7. First flag added to three bars

Allemande

1. *Andante*  
 2. *Andante*  
 3. *Andante*  
 4. *Andante*  
 5. *Andante*  
 6. *Andante*  
 7. *Andante*  
 8. *Andante*  
 9. *Andante*  
 10. *Andante*  
 11. *Andante*  
 12. *Andante*  
 13. *Andante*  
 14. *Andante*  
 15. *Andante*  
 16. *Andante*  
 17. *Andante*  
 18. *Andante*  
 19. *Andante*  
 20. *Andante*  
 21. *Andante*  
 22. *Andante*  
 23. *Andante*  
 24. *Andante*  
 25. *Andante*  
 26. *Andante*  
 27. *Andante*  
 28. *Andante*  
 29. *Andante*  
 30. *Andante*  
 31. *Andante*  
 32. *Andante*  
 33. *Andante*  
 34. *Andante*  
 35. *Andante*  
 36. *Andante*  
 37. *Andante*  
 38. *Andante*  
 39. *Andante*  
 40. *Andante*  
 41. *Andante*  
 42. *Andante*  
 43. *Andante*  
 44. *Andante*  
 45. *Andante*  
 46. *Andante*  
 47. *Andante*  
 48. *Andante*  
 49. *Andante*  
 50. *Andante*  
 51. *Andante*  
 52. *Andante*  
 53. *Andante*  
 54. *Andante*  
 55. *Andante*  
 56. *Andante*  
 57. *Andante*  
 58. *Andante*  
 59. *Andante*  
 60. *Andante*  
 61. *Andante*  
 62. *Andante*  
 63. *Andante*  
 64. *Andante*  
 65. *Andante*  
 66. *Andante*  
 67. *Andante*  
 68. *Andante*  
 69. *Andante*  
 70. *Andante*  
 71. *Andante*  
 72. *Andante*  
 73. *Andante*  
 74. *Andante*  
 75. *Andante*  
 76. *Andante*  
 77. *Andante*  
 78. *Andante*  
 79. *Andante*  
 80. *Andante*  
 81. *Andante*  
 82. *Andante*  
 83. *Andante*  
 84. *Andante*  
 85. *Andante*  
 86. *Andante*  
 87. *Andante*  
 88. *Andante*  
 89. *Andante*  
 90. *Andante*  
 91. *Andante*  
 92. *Andante*  
 93. *Andante*  
 94. *Andante*  
 95. *Andante*  
 96. *Andante*  
 97. *Andante*  
 98. *Andante*  
 99. *Andante*  
 100. *Andante*  
 101. *Andante*  
 102. *Andante*  
 103. *Andante*  
 104. *Andante*  
 105. *Andante*  
 106. *Andante*  
 107. *Andante*  
 108. *Andante*  
 109. *Andante*  
 110. *Andante*  
 111. *Andante*  
 112. *Andante*  
 113. *Andante*  
 114. *Andante*  
 115. *Andante*  
 116. *Andante*  
 117. *Andante*  
 118. *Andante*  
 119. *Andante*  
 120. *Andante*  
 121. *Andante*  
 122. *Andante*  
 123. *Andante*  
 124. *Andante*  
 125. *Andante*  
 126. *Andante*  
 127. *Andante*  
 128. *Andante*  
 129. *Andante*  
 130. *Andante*  
 131. *Andante*  
 132. *Andante*  
 133. *Andante*  
 134. *Andante*  
 135. *Andante*  
 136. *Andante*  
 137. *Andante*  
 138. *Andante*  
 139. *Andante*  
 140. *Andante*  
 141. *Andante*  
 142. *Andante*  
 143. *Andante*  
 144. *Andante*  
 145. *Andante*  
 146. *Andante*  
 147. *Andante*  
 148. *Andante*  
 149. *Andante*  
 150. *Andante*  
 151. *Andante*  
 152. *Andante*  
 153. *Andante*  
 154. *Andante*  
 155. *Andante*  
 156. *Andante*  
 157. *Andante*  
 158. *Andante*  
 159. *Andante*  
 160. *Andante*  
 161. *Andante*  
 162. *Andante*  
 163. *Andante*  
 164. *Andante*  
 165. *Andante*  
 166. *Andante*  
 167. *Andante*  
 168. *Andante*  
 169. *Andante*  
 170. *Andante*  
 171. *Andante*  
 172. *Andante*  
 173. *Andante*  
 174. *Andante*  
 175. *Andante*  
 176. *Andante*  
 177. *Andante*  
 178. *Andante*  
 179. *Andante*  
 180. *Andante*  
 181. *Andante*  
 182. *Andante*  
 183. *Andante*  
 184. *Andante*  
 185. *Andante*  
 186. *Andante*  
 187. *Andante*  
 188. *Andante*  
 189. *Andante*  
 190. *Andante*  
 191. *Andante*  
 192. *Andante*  
 193. *Andante*  
 194. *Andante*  
 195. *Andante*  
 196. *Andante*  
 197. *Andante*  
 198. *Andante*  
 199. *Andante*  
 200. *Andante*  
 201. *Andante*  
 202. *Andante*  
 203. *Andante*  
 204. *Andante*  
 205. *Andante*  
 206. *Andante*  
 207. *Andante*  
 208. *Andante*  
 209. *Andante*  
 210. *Andante*  
 211. *Andante*  
 212. *Andante*  
 213. *Andante*  
 214. *Andante*  
 215. *Andante*  
 216. *Andante*  
 217. *Andante*  
 218. *Andante*  
 219. *Andante*  
 220. *Andante*  
 221. *Andante*  
 222. *Andante*  
 223. *Andante*  
 224. *Andante*  
 225. *Andante*  
 226. *Andante*  
 227. *Andante*  
 228. *Andante*  
 229. *Andante*  
 230. *Andante*  
 231. *Andante*  
 232. *Andante*  
 233. *Andante*  
 234. *Andante*  
 235. *Andante*  
 236. *Andante*  
 237. *Andante*  
 238. *Andante*  
 239. *Andante*  
 240. *Andante*  
 241. *Andante*  
 242. *Andante*  
 243. *Andante*  
 244. *Andante*  
 245. *Andante*  
 246. *Andante*  
 247. *Andante*

Cour[ante]

1 2 3 4 5

6 7 8 9 10 11 12

13 14 15 16 17 18 19 20 21 22 23 24 25 26 27 28 29 30 31 32 33 34 35 36 37 38 39 40 41 42 43 44 45 46 47 48 49 50 51 52 53 54 55 56 57 58 59 60 61 62 63 64 65 66 67 68 69 70 71 72 73 74 75 76 77 78 79 80 81 82 83 84 85 86 87 88 89 90 91 92 93 94 95 96 97 98 99 100 101 102 103 104 105 106 107 108 109 110 111 112 113 114 115 116 117 118 119 120 121 122 123 124 125 126 127 128 129 130 131 132 133 134 135 136 137 138 139 140 141 142 143 144 145 146 147 148 149 150 151 152 153 154 155 156 157 158 159 160 161 162 163 164 165 166 167 168 169 170 171 172 173 174 175 176 177 178 179 180 181 182 183 184 185 186 187 188 189 190 191 192 193 194 195 196 197 198 199 200 201 202 203 204 205 206 207 208 209 210 211 212 213 214 215 216 217 218 219 220 221 222 223 224 225 226 227 228 229 230 231 232 233 234 235 236 237 238 239 240 241 242 243 244 245 246 247 248 249 250 251 252 253 254 255 256 257 258 259 260 261 262 263 264 265 266 267 268 269 270 271 272 273 274 275 276 277 278 279 280 281 282 283 284 285 286 287 288 289 290 291 292 293 294 295 296 297 298 299 300 301 302 303 304 305 306 307 308 309 310 311 312 313 314 315 316 317 318 319 320 321 322 323 324 325 326 327 328 329 330 331 332 333 334 335 336 337 338 339 340 341 342 343 344 345 346 347 348 349 350 351 352 353 354 355 356 357 358 359 360 361 362 363 364 365 366 367 368 369 370 371 372 373 374 375 376 377 378 379 380 381 382 383 384 385 386 387 388 389 390 391 392 393 394 395 396 397 398 399 400 401 402 403 404 405 406 407 408 409 410 411 412 413 414 415 416 417 418 419 420 421 422 423 424 425 426 427 428 429 430 431 432 433 434 435 436 437 438 439 440 441 442 443 444 445 446 447 448 449 450 451 452 453 454 455 456 457 458 459 460 461 462 463 464 465 466 467 468 469 470 471 472 473 474 475 476 477 478 479 480 481 482 483 484 485 486 487 488 489 490 491 492 493 494 495 496 497 498 499 500 501 502 503 504 505 506 507 508 509 510 511 512 513 514 515 516 517 518 519 520 521 522 523 524 525 526 527 528 529 530 531 532 533 534 535 536 537 538 539 540 541 542 543 544 545 546 547 548 549 550 551 552 553 554 555 556 557 558 559 560 561 562 563 564 565 566 567 568 569 570 571 572 573 574 575 576 577 578 579 580 581 582 583 584 585 586 587 588 589 590 591 592 593 594 595 596 597 598 599 600 601 602 603 604 605 606 607 608 609 610 611 612 613 614 615 616 617 618 619 620 621 622 623 624 625 626 627 628 629 630 631 632 633 634 635 636 637 638 639 640 641 642 643 644 645 646 647 648 649 650 651 652 653 654 655 656 657 658 659 660 661 662 663 664 665 666 667 668 669 670 671 672 673 674 675 676 677 678 679 680 681 682 683 684 685 686 687 688 689 690 691 692 693 694 695 696 697 698 699 700 701 702 703 704 705 706 707 708 709 710 711 712 713 714 715 716 717 718 719 720 721 722 723 724 725 726 727 728 729 730 731 732 733 734 735 736 737 738 739 740 741 742 743 744 745 746 747 748 749 750 751 752 753 754 755 756 757 758 759 760 761 762 763 764 765 766 767 768 769 770 771 772 773 774 775 776 777 778 779 780 781 782 783 784 785 786 787 788 789 790 791 792 793 794 795 796 797 798 799 800 801 802 803 804 805 806 807 808 809 810 811 812 813 814 815 816 817 818 819 820 821 822 823 824 825 826 827 828 829 830 831 832 833 834 835 836 837 838 839 840 841 842 843 844 845 846 847 848 849 850 851 852 853 854 855 856 857 858 859 860 861 862 863 864 865 866 867 868 869 870 871 872 873 874 875 876 877 878 879 880 881 882 883 884 885 886 887 888 889 890 891 892 893 894 895 896 897 898 899 900 901 902 903 904 905 906 907 908 909 910 911 912 913 914 915 916 917 918 919 920 921 922 923 924 925 926 927 928 929 930 931 932 933 934 935 936 937 938 939 940 941 942 943 944 945 946 947 948 949 950 951 952 953 954 955 956 957 958 959 960 961 962 963 964 965 966 967 968 969 970 971 972 973 974 975 976 977 978 979 980 981 982 983 984 985 986 987 988 989 990 991 992 993 994 995 996 997 998 999 1000

(1\*) (2\*) (3\*) (4\*) (5\*) (6\*) (7\*) (8\*) (9\*) (10\*) (11\*)

//a

1. Flag added 2. First flag added to three bars 3. First flag added to two bars 4. Flag added 5. Flag added 6. First flag added to three bars 7. Flag added 8. Flags added 9. Flag added 10. Flag added 11. Flag added

[illegible]

Gavotte

1. First flag added to two bars 2. Flag added 3. Flag added

1. First flag added to two bars 2. Flag added 3. Flag added

5

9

(1\*)

(2\*)

(3\*)

4

## Aria

1. Flag added 2. Flag added 3. Flag added 4. Flag added

## Sarab[ande]

# Menuet

3

(1\*)

//a

4

//a

//a

7

a

/a

//a

//a

14

(3\*)

//a

/a

///a

(4\*)

4

//a

/a

///a

(5\*)

4

//a

/a

a

20

4

(6\*)

//a

4

///a

//a

//a

26

4

///a

//a

J.A. Losy /  
J.B. Lully

*A-KN1255 / 2r - A-KR78 / 37v - A-KlmVogl / 7v - D-Bsa4060 / 45v - D-DS\_18 / 11v (kb)*  
*D-Fschneider13 / 256 (g moll) - F-Pn6212 / 13v (angélique) - GB-Balcarres / 49 - PL-Kj40620 / 15r*  
*PL-Kj40633 / 28r - PL-Lw1985 / 81v (3, g moll) - PL-Wn396 / 264v - PL-Wu2008 / 16 - PL-Wu2009 / 17*  
*SK-Le / 301 (g moll)*

## Allemand[e]

1. Flag added 2. Flag added 3. Flag added

## Gigue

1. Flag added 2. Flag added 3. Flag added 4. Triole added

# Courant[e]

3

(1\*)

(2\*)

6

(3\*)

10

//a

(4\*)

16

(5\*)

(6\*)

20

a //a /a 4 ///a<sup>(7\*)</sup>

24

(8\*)

28

///a

1. Flag added 2. First flag added to three bars 3. Flag added 4. Flag added 5. Flag added 6. First flag added to two bars 7. First flag added to two bars 8. Flag added

## Cour[ante]

3

(1\*)  $\text{///a}$  (2\*) (3\*) a

5

(4\*) a  $\text{/a}$  (5\*)  $\text{4}$  (6\*)  $\text{4}$

9

$\text{///a}$   $\text{///a}$

14

(7\*) (8\*)  $\text{4}$

19

a  $\text{/a}$  (9\*)  $\text{4}$  a

24

(10\*) a  $\text{/a}$   $\text{///a}$

28

$\text{/a}$  a (11\*)  $\text{///a}$

1. Flag added 2. Flag added 3. Flag added 4. Flag added 5. Flag added 6. Flag added 7. Flag added 8. First flag added to two bars 9. First flag added to four bars 10. Flag added 11. Flags added

## Cour[ante]

1. Flag added 2. Flag added 3. Flag added 4. Flag added 5. Flags added 6. Flag added 7. Flag added 8. Flag added 9. Flag added

## Le Double Cour[ante]

1. Flag added 2. Flag added 3. Flag added 4. First flag added to two bars 5. Flag added 6. First flag added to four bars 7. First flag added to three bars 8. Dot removed

28

/a a (1\*) (2\*)

31

a (3\*) a ///a a

Cour[ante]

3

(1\*)

//a

(2\*)

a

6

//a

//a

/a

(3\*)

10

4

/a

(4\*)

15

4

(5\*)

a

19

(6\*)

a

/a

a

23

//a

1. Flag added 2. Flag added 3. Flag added 4. Flag added 5. Flag added 6. Flag added 7. First flag added to two bars 8. Flag added 9. Flag added 10. Flag added 11. Flag added

## Sarab[ande]

[illegible]

D-LEm6-24 / 216r  
A-KlmVogl / 13v  
A-SEI / 2v  
A-Wengel / 1 (4)  
CZ-Bm13268 / 17r  
D-B40068 / 28r (2)  
D-SÜNms58 / 2r (1)

# Gavotte

## Aria

1. Flag added 2. Flag added 3. Flag added

## Sarab[ande]

## Sarab[ande]

3

(1\*) (2\*) (3\*) (4\*) (5\*)

7

13

364

## Sarab[ande]

1. First flag added to three bars 2. Flag added 3. First flag added to three bars 4. Flag added 5. First flag added to three bars 6. Flag added

1. First flag added to three bars 2. Flag added 3. First flag added to three bars 4. Flag added 5. First flag added to three bars 6. Flag added

Cour[ante]

3

(1\*)

6

11

14

19

23

28

(5\*)

Cour[ante]

3

(1\*)

//a

(2\*)

a /a

6

(3\*)

/a

(4\*)

a /a

10

//a

a /a

//a

15

(5\*)

(6\*)

20

(7\*)

/a

//a

25

(8\*)

(9\*)

4

6

r a

30

(10\*)

//a

## Cour[ante]

3

(1\*)

(2\*)

7

(3\*)

12

(5\*)

17

(6\*)

20

23

(7\*)

28

(8\*)

(9\*)

1. Flag added 2. Flags added 3. First flag added to two bars 4. Flags added 5. First flag added to three bars 6. First flag added to four bars 7. Flag added 8. Flag added 9. Flags added

[illegible]

1. Flag added 2. Flag added 3. First flag added to four bars 4. First flag added to two bars 5. Flag added 6. Flag added 7. Flag added 8. Flag added

## Allemand[e] de Dubut

1. First flag added to three bars 2. Flag added 3. First flag added to five bars 4. Flag added 5. First flag added to four bars

Allemande

F-Pn823 / 25v  
S-Klm21072 / 6r

Allemande

1  
5  
8  
11  
13

## Cour[ante]

3

(1\*) //a (2\*) //a /a (3\*) a (4\*) a

7

/a //a (5\*) a /a (6\*) a

11

/a //a //a 4 /a

16

/a (7\*) a /a (8\*) //a

20

//a a a

24

/a //a (9\*) //a //a /a a

28

a (10\*) //a (11\*)

1. Flag added 2. Flag added 3. Flag added 4. Flag added 5. Flag added 6. First flag added to two bars 7. Flag added 8. First flag added to three bars 9. First flag added to three bars 10. Flag added 11. Flag added

1. Flag added 2. Flags added 3. Flag added 4. Flag added 5. Flag added  
- 375 -

## Gavotte

[illegible]

# Cour[ante]

3 *a, r* *a a a r* *a a r a* *a l, a l*

(1\*) (2\*) *///a a* (3\*)

5 *a r* *r a r* *a a r* *a a r*

*///a* *///a*

9 *r a* *b b r* *a a a* *l r, a r*

*a* *4*

13 *a* *a* *a* *a* *r* *a* *r* *a* *r*

*/a* (4\*) */a* *4* *///a*

19 *l a a r* *a a b* *a a a* *l r, a r*

*a* (5\*) (6\*) *4*

23 *a b* *a a r* *a a* *r a* *r*

*/a a* (7\*) (8\*) *///a*

28 *l a* *a a l* *a l* *a*

*/a a* *///a*

## Sarab[ande]

1. Flag added 2. Flag added 3. Flag added 4. Flag added

Sarab[ande]

3

5

9

13

17

21

25

29

33

37

41

45

49

53

57

61

65

69

73

77

81

85

89

93

97

101

105

109

113

117

121

125

129

133

137

141

145

149

153

157

161

165

169

173

177

181

185

189

193

197

201

205

209

213

217

221

225

229

233

237

241

245

249

253

257

261

265

269

273

277

281

285

289

293

297

301

305

309

313

317

321

325

329

333

337

341

345

349

353

357

361

365

369

373

377

381

385

389

393

397

401

405

409

413

417

421

425

429

433

437

441

445

449

453

457

461

465

469

473

477

481

485

489

493

497

501

505

509

513

517

521

525

529

533

537

541

545

549

553

557

561

565

569

573

577

581

585

589

593

597

601

605

609

613

617

621

625

629

633

637

641

645

649

653

657

661

665

669

673

677

681

685

689

693

697

701

705

709

713

717

721

725

729

733

737

741

745

749

753

757

761

765

769

773

777

781

785

789

793

797

801

805

809

813

817

821

825

829

833

837

841

845

849

853

857

861

865

869

873

877

881

885

889

893

897

901

905

909

913

917

921

925

929

933

937

941

945

949

953

957

961

965

969

973

977

981

985

989

993

997

1001

1005

1009

1013

1017

1021

1025

1029

1033

1037

1041

1045

1049

1053

1057

1061

1065

1069

1073

1077

1081

1085

1089

1093

1097

1101

1105

1109

1113

1117

1121

1125

1129

1133

1137

1141

1145

1149

1153

1157

1161

1165

1169

1173

1177

1181

1185

1189

1193

1197

1201

1205

1209

1213

1217

1221

1225

1229

1233

1237

1241

1245

1249

1253

1257

1261

1265

1269

1273

1277

1281

1285

1289

1293

1297

1301

1305

1309

1313

1317

1321

1325

1329

1333

1337

1341

1345

1349

1353

1357

1361

1365

1369

1373

1377

1381

1385

1389

1393

1397

1401

1405

1409

1413

1417

1421

1425

1429

1433

1437

1441

1445

1449

1453

1457

1461

1465

1469

1473

1477

1481

1485

1489

1493

1497

1501

1505

1509

1513

1517

1521

1525

1529

1533

1537

1541

1545

1549

1553

1557

1561

1565

1569

1573

1577

1581

1585

1589

1593

1597

1601

1605

1609

1613

1617

1621

1625

1629

1633

1637

1641

1645

1649

1653

1657

1661

1665

1669

1673

1677

1681

1685

1689

1693

1697

1701

1705

1709

1713

1717

1721

1725

1729

1

1. Flag added 2. Flag added 3. Flag added 4. Flag added 5. Flag added 6. Flag added

Cour[ante] Gautier

1 2 3 4 5 6 7 8 9 10 11 12 13 14 15 16 17 18 19 20 21 22 23 24 25 26 27 28 29 30 31 32 33 34 35 36 37 38 39 40 41 42 43 44 45 46 47 48 49 50 51 52 53 54 55 56 57 58 59 60 61 62 63 64 65 66 67 68 69 70 71 72 73 74 75 76 77 78 79 80 81 82 83 84 85 86 87 88 89 90 91 92 93 94 95 96 97 98 99 100 101 102 103 104 105 106 107 108 109 110 111 112 113 114 115 116 117 118 119 120 121 122 123 124 125 126 127 128 129 130 131 132 133 134 135 136 137 138 139 140 141 142 143 144 145 146 147 148 149 150 151 152 153 154 155 156 157 158 159 160 161 162 163 164 165 166 167 168 169 170 171 172 173 174 175 176 177 178 179 180 181 182 183 184 185 186 187 188 189 190 191 192 193 194 195 196 197 198 199 200 201 202 203 204 205 206 207 208 209 210 211 212 213 214 215 216 217 218 219 220 221 222 223 224 225 226 227 228 229 230 231 232 233 234 235 236 237 238 239 240 241 242 243 244 245 246 247 248 249 250 251 252 253 254 255 256 257 258 259 260 261 262 263 264 265 266 267 268 269 270 271 272 273 274 275 276 277 278 279 280 281 282 283 284 285 286 287 288 289 290 291 292 293 294 295 296 297 298 299 300 301 302 303 304 305 306 307 308 309 310 311 312 313 314 315 316 317 318 319 320 321 322 323 324 325 326 327 328 329 330 331 332 333 334 335 336 337 338 339 340 341 342 343 344 345 346 347 348 349 350 351 352 353 354 355 356 357 358 359 360 361 362 363 364 365 366 367 368 369 370 371 372 373 374 375 376 377 378 379 380 381 382 383 384 385 386 387 388 389 390 391 392 393 394 395 396 397 398 399 400 401 402 403 404 405 406 407 408 409 410 411 412 413 414 415 416 417 418 419 420 421 422 423 424 425 426 427 428 429 430 431 432 433 434 435 436 437 438 439 440 441 442 443 444 445 446 447 448 449 450 451 452 453 454 455 456 457 458 459 460 461 462 463 464 465 466 467 468 469 470 471 472 473 474 475 476 477 478 479 480 481 482 483 484 485 486 487 488 489 490 491 492 493 494 495 496 497 498 499 500 501 502 503 504 505 506 507 508 509 510 511 512 513 514 515 516 517 518 519 520 521 522 523 524 525 526 527 528 529 530 531 532 533 534 535 536 537 538 539 540 541 542 543 544 545 546 547 548 549 550 551 552 553 554 555 556 557 558 559 560 561 562 563 564 565 566 567 568 569 570 571 572 573 574 575 576 577 578 579 580 581 582 583 584 585 586 587 588 589 590 591 592 593 594 595 596 597 598 599 600 601 602 603 604 605 606 607 608 609 610 611 612 613 614 615 616 617 618 619 620 621 622 623 624 625 626 627 628 629 630 631 632 633 634 635 636 637 638 639 640 641 642 643 644 645 646 647 648 649 650 651 652 653 654 655 656 657 658 659 660 661 662 663 664 665 666 667 668 669 670 671 672 673 674 675 676 677 678 679 680 681 682 683 684 685 686 687 688 689 690 691 692 693 694 695 696 697 698 699 700 701 702 703 704 705 706 707 708 709 710 711 712 713 714 715 716 717 718 719 720 721 722 723 724 725 726 727 728 729 730 731 732 733 734 735 736 737 738 739 740 741 742 743 744 745 746 747 748 749 750 751 752 753 754 755 756 757 758 759 760 761 762 763 764 765 766 767 768 769 770 771 772 773 774 775 776 777 778 779 780 781 782 783 784 785 786 787 788 789 790 791 792 793 794 795 796 797 798 799 800 801 802 803 804 805 806 807 808 809 810 811 812 813 814 815 816 817 818 819 820 821 822 823 824 825 826 827 828 829 830 831 832 833 834 835 836 837 838 839 840 841 842 843 844 845 846 847 848 849 850 851 852 853 854 855 856 857 858 859 860 861 862 863 864 865 866 867 868 869 870 871 872 873 874 875 876 877 878 879 880 881 882 883 884 885 886 887 888 889 890 891 892 893 894 895 896 897 898 899 900 901 902 903 904 905 906 907 908 909 910 911 912 913 914 915 916 917 918 919 920 921 922 923 924 925 926 927 928 929 930 931 932 933 934 935 936 937 938 939 940 941 942 943 944 945 946 947 948 949 950 951 952 953 954 955 956 957 958 959 960 961 962 963 964 965 966 967 968 969 970 971 972 973 974 975 976 977 978 979 980 981 982 983 984 985 986 987 988 989 990 991 992 993 994 995 996 997 998 999 1000

(1\*) (2\*) (3\*) (4\*) (5\*) (6\*) (7\*) (8\*) (9\*) (10\*) (11\*)

1. Flag added 2. Flag added 3. Flag added 4. First flag added to two bars 5. First flag added to three bars 6. Flags added 7. Flag added 8. First flag added to two bars 9. First flag added to two bars 10. Flag added 11. Flag added

## Sarab[ande]

D-LEm6-24 / 231r  
A-GÖ2 / 22r  
CZ-NlobKk83 / 11  
F-Pn823 / 24v  
PL-Lw1985 / 24r

Ch. Mouton /  
J.B. Lully

Menuet  
(Opéra 'Bellérophon')

3

(1\*) //a

(2\*) //a

/a

(3\*) //a

8

(4\*) a

/a a //a

Allemande

1. Flag added 2. Flag added

4

6

10

12

(1\*)

(2\*)

## Cour[ante]

3

(1\*)

(2\*)

6

11

16

(3\*)

(4\*)

(5\*)

## Sarab[ande] Gumprecht

3

5

9

1. Flag added 2. Flag added 3. Flag added

## Sarab[ande]

1. Flag added 2. First flag added to three bars 3. Flag added 4. Flag added 5. Flag added 6. Flag added 7. Flag added 8. Flag added 9. First flag added to two bars

1. Flag added 2. First flag added to three bars 3. Flag added 4. Flag added 5. Flag added 6. Flag added 7. Flag added 8. Flag added 9. First flag added to two bars

## Aria "Warum Klagstu das du dein Leben"

1. Flags added 2. First flag added to two bars 3. Flag added 4. Flag added 5. Flag added

1. Flag added 2. First flag added to two bars 3. Flag added 4. Flag added 5. Flag added 6. Flag added 7. Flag added 8. Flag added

Courant[e]

3

(1\*) (2\*)

6

(3\*)

10

///a

16

(4\*)

20

(5\*)

24

(6\*)

///a

## Sarab[ande]

3

6

10

14

///a (1\*) //a ///a //a<sup>(2\*)</sup> /a

a ///a //a

/a<sup>(3\*)</sup> a ///a ///a //a

///a<sup>(4\*)</sup> /a a

## Chaconne

1. Flag added 2. Flag added 3. Note difficult to read 4. Flag added 5. Flag added